WEATHER
Somewhat unsettled tonight and Wednesday, with a cold wave late Wednesday or Wednesday night; moderate to fresh shifting wind

THE CAPITAL TIMES

Official Paper of the State of Wisconsin

HOME EDITION
The net paid circulation of The Capital Times yesterday was:
17,452

VOL. 13, NO. 33 — FULL LEASED WIRE OF THE ASSOCIATED PRESS — MADISON, WIS., TUESDAY, JANUARY 22, 1924 — SIXTEEN PAGES — PRICE THREE CENTS

Premier Lenine of Russia Is Dead

Fall Gets Subpoena As Roosevelt Bares $68,000 Scandal

Commission Orders Probe of Madison Street Car Service

Today

Dangerous Teapot Dome.
She's ... in the Mill.
New Style Killing.
The Hen's Ancestor.

... Brisbane
(... Star Company)

A ... everything looking ... smooth for the ...

... MIGHT be able ... but wise ... seem probable. ... make a strong de... it probably ... difference. Teapot Dome Oil ... oil reserves of ... private concern, ... discussion ... to a certain ... thoroughly cleaned ... by the repub... not waiting for ... it may make a ... the election of ... is not likely that ... wait for demo... housecleaning.

... testimony concerning ... especially young ... account of his re... oil company, will ... voters. You ... from President ... attorney general ...

... the sort of scandal ... to simmer too ...

... years old, went to ... in the morning, in ... village of ... got away at 5 in ... thought she ...

... eating for sev... faint on the ... went back to ...

... at the ... morning. ... afternoon. worse.

... received from ...

... be executed ... Carson City, Nev., ... that horrors may ... experimental ... As an admir... of your articles, ... daily in this commun... would appreciate anything you ... say! Reverend Otis ... superintendent Presbyterian Church of Nevada."

... Society for the Prevention of Cruelty to Animals kills super... cats and dogs in a lethal chamber. The animal doesn't know ... is going to happen; their ... is merciful. What can you ... about civilized human beings ... two Chinese into an air... "lethal chamber," turning ... gas and killing them? The Constitution of the United States ... cruel and unusual punish... This method of killing is at ... unusual. A good lawyer ought ... to postpone that exe...

... be tied down ... chairs in the lethal ... be killed two at a ...

... left free to dash ... despair against the ... trap.

... interpreter ex... what is going to ... clergyman mum ... the walls of ... interesting ex... civilization."

... to lay eggs. You ... you know also that ... and that scient... of dinosaurs ... pebbles with ... gizzard ground ... now grinds her ... gizzard? ... know that the hen ... descendant ... long? The ... object to that ... Mr. Bryan objects ... But in both ... overwhelming ... weigh ... Burbank ... process and ... of that size?

... seriously ... standard. The ... half of all the ... wouldn't ... English view... another standard, ... the thing can't ...

... something in the ... can't be created ... might do, but ... Abolish the ... won't abolish ...

... Russia, some ... is to go on a ... They have dis... won't do.

... great railroad strike ... important news from ... stranded railroad trains ... all over the country. ... thousands of engine ... propose to let the ... go without profits ... And curiously enough ... minister and a labor ... probably be in charge ... and the strike next ... pound drops in value.

British Dominions O. K. U. S.-English Rum Pact

LONDON—The British Dominions ... unanimously approved of the ... American liquor treaty, submit... by the British govern... The draft thus approved had ... agreed upon by the London and Washington government.

T. R.'s Son In Sensational Fall Story

$68,000 Cancelled Checks Given Ranch Foreman Has Been Seen

(By the Associated Press)

WASHINGTON,—Former Secty. Albert B. Fall has been subpoenaed by the senate public lands committee investigating the Teapot Dome oil lease to appear before it for further examination.

The committee will ask him again regarding the sources from which he obtained $100,000 in 1921 to enlarge his ranch holdings in New Mexico. The former secretary is now on record before the committee as asserting that he obtaind the money from Edward B. McLean, the Washington newspaper publisher, but the latter has testified that the checks he gave Mr. Fall were returned uncashed.

Gratton T. Stanford, counsel for the Sinclair Oil Co., who hold the Teapot Dome lease, was subpoenaed to appear at today's hearing for questioning about the alleged payment of $68,000 which figured in the sensational testimony given yesterday. Archie testified he had been told by G. D. Wahlberg, secretary to Harry F. Sinclair, that he had seen cancelled checks for $68,000 made out to the foreman of the Fall ranch, but Mr. Wahlberg later took the stand and said he never made such a statement.

From Mr. Stanford and other officials of the Sinclair interests the committee also sought evidence today regarding the check books and other records of the various Sinclair companies.

Roosevelt Bares Scandal.

WASHINGTON—Sensational developments are tearing the shroud of secrecy from the Teapot Dome oil deal, which is rapidly opening up into the major scandal of the last four years.

Archie Roosevelt, youngest son of the late president, Monday stirred up the Teapot Dome investigation to fever pitch by his startling story to a special committee, linking the name of Albert B. Fall, former secretary of the interior, with "payments" from Sinclair oil interests.

As this revelation is made, Harry F. Sinclair, one of the principals in the Teapot Dome deal, is on the high seas, having asked young Roosevelt last week to obtain him secret passage.

Former Secretary Fall, another principal, is at New Orleans. He has abandoned his former intention of taking a sea voyage, following hints from Washington that his departure from American soil at this time would be regarded with suspicion, especially in view of his con...

Continued on Page 3

Wollin Elected Federation Of Labor President

Henry Wollin

HENRY WOLLIN, a member of the Madison Barbers' union, was elected president of the Madison Federation of Labor at the annual meeting Monday night in the Labor Temple. Mr. Wollin has been actively associated with organized labor in Madison for a long period of years.

Three officers were re-elected to serve during 1924. They are Miss Regina E. Groves, of Madison Federation of Teachers, recording secretary; Benjamin Stitgen, carpenters' and joiners' union, vice-president; and M. P. Swerrig, machinists union, treasurer.

The new officers elected were Frederick Mason, musicians' union, financial secretary; Theodore Deauchamps, teamsters' union, sergeant-at-arms; and J. H. Brown, carpenters' and joiners' union, trustee for three years.

Plans for monthly open forums to be held beginning this month, were discussed, and the forum committee was authorized to prepare programs.

Man Is Given 20 Days On Disorderly Charge

Tom Jennings was found guilty of disorderly conduct by Judge A. C. Hoppmann in superior court after a hearing Tuesday morning. Judge Hoppmann sentenced Jennings to serve 20 days in the county jail in default of a fine of $15 and costs.

Drunkenness charges preferred against William Hass Monday morning were dismissed later upon the request of his wife, who had made the complaint.

Patrons Say Service Is Faulty Here

Railroad Commission Orders Hearing Following Complaints

Orders for an investigation of alleged faulty service by the Madison Street Railways Co. during the present cold period were issued to the engineering department of the railroad commission by William Dineen, secretary of the commission, Tuesday morning.

This action followed receipt of numerous complaints by the commission from residents of the city of Madison who claim that they are forced to wait from fifteen to twenty minutes for street cars during the cold weather.

According to Mr. Dineen the engineering department will go into the records of the company to investigate service records and report back to the commissions.

A hearing on the matter will probably be slated following the report of the engineering department. The hearing will not be scheduled for some time, however, it is believed, because the railroad commission calendar is already filled for the next several weeks.

Rio Man Is Dead

J. L. Farrington Succumbs To Heart Failure; Briggsville Resort Proprietor Dies

PORTAGE, Wis.—J. L. Farrington, 69, president of the People's Telephone Co., died from heart failure Monday at his home in Rio. He was widely known in telephone circles. He was the father of Mrs. Thomas H. Sanderson, wife of the city attorney here.

Charles S. Cummings, 48, proprietor of the Cummings Grove summer resort, Briggsville, died Monday after a brief illness. Funeral arrangements are in the hands of the Odd Fellows.

Extreme cold weather prevails here. Trains are running behind schedules. The government thermometer registered 25 degrees below zero here Monday morning.

Rail Strike Is Spreading In England, Is Report

LONDON—The second day of the locomotive engineers and firemen strike in protest against a wage reduction found both sides proclaiming that their respective positions were gaining strength. Late reports from the provincial centers were far from re assuring to the thousands of people who use the railways. Not only were the men standing firm, said these advices, but in some places they were being joined by considerable numbers of enginemen. A review gives the impression that the strike is spreading.

Russian Chief Is Dead

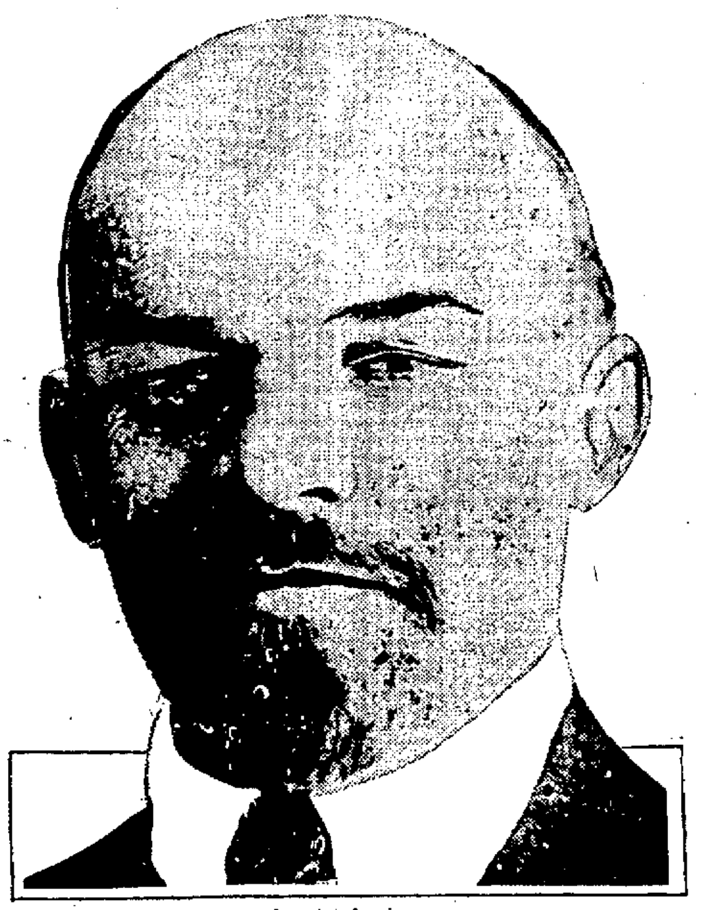

Nicolai Lenin.

End Comes to "Giant of Bolshevism;" Is Officially Announced At Soviet Meet

Stroke Which Paralyzes Respiratory System Comes Suddenly; Premier's Life Adventurous; Survived Many Attempts at Assassination

(By the Associated Press)

MOSCOW—Nicolai Lenine, premier of Soviet Russia, is dead.

The end came at 5:50 o'clock yesterday afternoon but the death was not announced for some time afterward.

Lenine's death occurred at his country villa near Moscow, where he had been living in retirement. It came after a sudden turn for the worse, culminating in a stroke which paralyzed his respiratory organism. Announcement of the death was made by the all-Russian Soviet this morning.

Representatives of foreign diplomatic missions and others with whom the correspondent talked after the announcement, agreed, in expressing the opinion that Lenine's death would probably produce no general disquiet in Russia but nevertheless, would have an important political effect. So long as he was alive, although not actively participating in the government, he was at least its titular head and his death now opens the position to other leaders.

Upon the death of the premier the higher Soviet officials here were immediately informed but the public remained in ignorance of the sad news until preparations had been completed for their notification through an official bulletin.

As the all-Russian Soviet gathered in regular session in the great Moscow theater this morning, only a few of the delegates knew what had happened.

Announced By President

M. Kalenin, president of the all-Russian central executive committee, appeared on the platform in the presence of all the leaders, and asked the audience to rise. Suddenly from behind the scenes, trumpeters sounded the first bar of a funeral march and then there was a moment of impressive silence broken here and there by sobs. Almost overcome with emotion M. Kalenin, who is the nominal president of Russia said he had to make a sorrowful announcement.

"Vladimir Illitch, who recently gave hopes of improvement", he said "had, yesterday, a sharp turn for the worse. (Illitch was Lenine's real name). The delegates waited with bated breath as the "peasant president" proceeded:

"At about 5:30 o'clock his respiration became difficult; convulsions followed and at 5:50 o'clock he expired."

Tears rolled down many bearded cheeks, and the sobbing became general.

"It is difficult for me to speak," M. Kalenin continued. "Our sole aim now must be to retain those gains of which Lenine was the creator."

Life Story Is Fascinating

Nibolia Lenine, lawyer, pamphleteer, and finally dictator of all Russia, was the organizer and chief exponent of the movement which became known as Bolshevism, and which he characterized as "the great experiment; the Dictatorship of the Proletariat."

The career of this short, plump, bald-headed little man, who turned Russia topsy turvy and probably as much influenced the other nations of the world as any other man of this century, was full of adventure from his boyhood. He was a revolutionist, at school, at the academy at his university, and ever afterward.

Lenine's real name was Vladimir Illitch Ulianoff. He was born April 24, 1870 in the town of Simbirsk, of a bourgeois family with a pronounced Tartar strain. Lenine attended the high school at Simbirsk, and by a strange coincidence his principal was the father of Alexander Kerensky, whom Lenine afterward overturned to become Premier of Russia.

The spirit of revolution against the Czar entered itno practically every Russian school in those days, and Lenine, with some of his companions, s said to have smuggled the works of Karl Marx on socialism into the school and to have read them with all the secret fear of discovery that American schoolboys have of being caught with a dime novel hidden behind their geographies.

Lenine himself never was a member of any terroristic organization,

Continued on Page 4

Lenine's Wife At His Side Through Thick And Thin

(By the Associated Press)

Lenine was married, but had no children. His wife, M. K. Oulianova, a plain little woman with thin iron gray hair, stood shoulder to shoulder with him through the most important period of his career, participating in the direction of the political education commission, and other communistic organizations. He also had a sister, who shared in his political fortune and had been business manager of one of the communist newspapers in Moscow.

Lenine was personally courageous and impatient of the guard that his advisers insisted upon putting about him, despite the fact that he carried for several years the bullet fired into his neck by Dora Kaplan, the young Socialist revolutionary who in September 1918, attempted to assassinate him and nearly succeeded. Several other attempts upon his life were made during the revolution. While he was carrying Dora Kaplan's bullet, he always laughed off any warnings by remarking that "I have plenty ob lead in my backbone and am not afraid."

During all the darkest days, Lenine was able to laugh and joke. Foreign visitors during these times said they found him the only man in Russia with a sense of humor.

Bok Offers to Repeat $100,000 Prize Offer In Letter to Sen. Moses

Bok's Letter On New Proposal

(By the Associated Press)

WASHINGTON—The text of Mr. Bok's letter to Senator Moses follows:

"I have your letter of Jan. 21 notifying me that you have abandoned the hearing set for today.

"You say that your course is based upon my refusal to state the amount of money provided, or to be provided by me. As a matter of ordinary good taste, I ought not to be placed in the position of discussing the amount of money I am spending in a service I have undertaken on behalf of the American people.

"I am strengthened in my belief that you have not the right to enter into my personal affairs. However, if you still differ with me on this point, and if the law gives you the right which you claim, there is no reason why you should not seek this from those who can give you the definite information which I do not possess. As I told you yesterday, Mr. Cornelius N. Bliss, Jr., is the treasurer of the award and the Girard Trust company of Philadelphia is the custodian of the fund at their disposal for the purpose of the award. From the questions asked by some of the members of your committee, it was strongly intimated that I was pre-disposed in favor of a particular kind of plan. It was likewise suggested that the jury of award was also selected with the same predisposition.

"My absolute confidence in the jury of the American peace award is such that I believe they carried out the purpose of the award and selected the most practicable plan by which the United States may cooperate with other nations to achieve and preserve the peace of the world."

"If, however, those who do not share my confidence in Mr. Elihu Root, General James G. Harbord, Col. Edward M. House, Miss Ellen F. Pendleton, Dean Roscoe Pound, Mr. William Allen White and Mr. Brand, Whitlock, I hereby make to your committee following proposal:

"I will ask, and since the power is theirs, I can only ask, the policy of the American peace award that the $22,164 submitted plans be turned over to your committee and if, in the judgment of your committee there is found a more practicable plan than the one selected by the jury named above, by which the U. S. may cooperate with other nations to achieve and preserve the peace of the world, I shall be glad to give to the author of the plan selected by your committee, the sum of one hundred thousand dollars ($100,000) under the following conditions.

"The payment to the author of fifty thousand dollars ($50,000) when your committee has selected the better plan and fifty thousand dollars ($50,000) to the author if, and when the plan in substance and intent, is approved by the U. S. senate.

"I will also agree to defray the expenses of a nationwide referendum if desired and all respects give to the plan which your committee selects the same financial support accorded by to the present plan.

"I earnestly urge upon you the most favorable consideration of this proposal to the end that we may unite in an endeavor to give to the American people the uppermost desire in their hearts; an end to bloodshed and an era of world peace."

Would Name Senate Propaganda Committee as Judges

(By the Associated Press)

WASHINGTON—An offer to duplicate his $100,000 prize to the author of any peace plan, selected by the senate select committee investigating propaganda as the test to come within its notice, was made today by Edward W. Bok in a letter to Sen. Moses, rep., N. H., chairman of the committee.

"I will also agree," Mr. Bok wrote "to defray the expenses of a nationwide referendum, if desired, and in all respects give the plan which your committee selects the same financial support accorded by me to the present plan."

Explaining that his offer had been influenced by the intimation of yesterday's meeting of the committee "That I was predisposed in favor of a particular kind of a plan," Mr. Bok denied that this was the case or that the jury of award was selected "with the same pre-disposition."

Bok flatly and repeatedly refused yesterday to reveal to a senatorial committee the amount of money which he spent in promotion of the undertaking. It was his own business, he said, and not the public's nor the government's.

Because of his refusal to testify Bok was excused late yesterday from further attendance at the investigation.

Bok's refusal to answer questions featured the opening of the senate's investigation of his plan, which its enemies charged is "propaganda" designed to lead the United States to the league of nations.

Farmers Meet At Middleton For Milk Pool

Crowd Hall to Form Association of Producers

MIDDLETON, Wis.—(Special)—More than 200 farmers, most of whom have been supplying milk to the condensary here, met in the village hall here at 1:30 Tuesday afternoon to organize a cooperative milk selling group, which probably will be patterned after the successful Watertown Milk Producers' Cooperative association.

It was an enthusiastic representation and before the meeting was well under way every seat had been taken and many were standing in the rear of the hall. The call for the meeting was signed by Emil A. Voss, Theodore Ziegler, Joseph Adler, Erwin Lubcke, Carl Haak, John Schulenberg, and John Kessenick.

Midleton farmers furnish the condensary here with 30,000,000 pounds of milk annually, it was stated at the meeting. This is valued at $600,000. Clarence Shower was named temporary secretary, and the meeting was opnd with a ten minute talk by State Sen. John C. Schuman, Watertown, secretary of the Watertown milk producers organization.

"Farmers must have some voice in the price that their labor produces," he said. "Watertown farmers were in the same straits a few years ago. They organized in 1920.

"Their organization is composed of 265 farmers. They produce 4,000,000 pounds of milk a month. They have found it is necessary to have an iron-clad contract with the buyers in order to obtain results. Their contract is very similar to that used by the Tobacco pool. East farmer posts a guarantee of $100, and they agree to remain a member of the organization for five years."

Edward J. Nordman, state marketing commissioner, and J. J. Bergin, president of the Watertown association, were among the early afternoon speakers.

Motorist, Held on Auto License Law, Fights Case

Harry Nicholson pleaded not guilty to violation of state auto license law when arraigned before Judge A. C. Hoppmann in superior court Tuesday morning. Bond was set at $100 and the case continued to Saturday morning.

MacDonald Picks Cabinet

J. R. Clynes.

J. H. Thomas.

Philip Snowden.

(By the Associated Press)

LONDON— The new labor cabinet was officially announced this afternoon as follows:

Ramsay Mac Donald, premier and secretary for foreign affairs.

John Robert Clynes, lord privy seal and deputy leader in the house of commons.

Lord Parmoor, lord president of the council.

Viscount Hallane, lord chancellor.

Philip Snowden, chancellor of the exchequer.

Arthur Henderson, secretary for home affairs.

J. H. Thomas, secretary for the colonies.

Stephen Walsh, secretary for war.

Sir Sidney Oliver, head of the India office.

Brigadier General Christopher Thompson, air minister.

Viscount Chelmsford, first lord of the admiralty.

Sidney Webb, president of the board of trade.

John Wheatley, minister of health.

Noel Buxton, minister of agriculture.

William Adamspn, secretary for Scotland.

C. P. Trevelyan, president of the board of education.

Thomas Shaw, minister of labor.

Vernon Hartshorn, postmaster general.

Col. Josiah Wedgwood, chancellor for the Duchy of Lancaster.

F. M. Jawett, commissioner of works.

The house agreed to the adjournment for three weeks proposed by Mr. Baldwin.

MAC DONALD RISES

See page 1 section 2 for the story of Premier Mac Donald's ascension to power today.

Eagles' Lodge May Buy Site For Clubhouse

Doty St. Property Under Consideration; May Build Later

The purchase of the large apartment house at 23-27 W. Doty st., for use as a clubhouse and the property as a site for a modern fraternity home is being considered by the Madison Aerie of Eagles, and a committee has been named by the lodge to close the deal.

The building is adjacent to the Wengel apartments and is owned by William Wengel. It is one of the city's landmarks. At one time was one of the most pretentious residences in Madison. In recent years it has been remodeled and now contains four apartments.

New quarters were sought by the lodge for some time to replace these on E. Main st., which have become inadequate through the rapid growth of the lodge. The lease on the present quarters expires in three years. The lodge has increased in membership during the past year until it has reached 700.

The purchase price has not been announced by officers of the lodge, pending the closing of the deal Wednesday by a committee appointed Monday night. The commitee is composed of Ald. George Breitenbach, Ernest Eckstedt, A. O. Utter, M. G. Matzdorf and J. Wildeman. The building will probably be used as lodge rooms with a view of using the site for a new building in the future.

Spooner Business Block Burns; Loss $50,000

SPOONER, Wis.—Fire late last night destroyed a half a block of business houses here with a loss estimated at $50,000, partially covered by insurance. Fire fighters were hampered by lack of water due to frozen water mains. The heat caused an explosion of oil in the garage which further spread the flames.

Prof. Gilman to Speak at Gyro Club Meeting

Prof. Stephen W. Gilman of the course in business administration at the university will speak on "The Thrill of the Difficult" at the Gyro club meeting Tuesday night at 6:15 at the Park hotel.

Albion Prexy Resigns After Row In Chapel

DETROIT, Mich.—Acceptance of the resignation of Dr. John W. Laird, president of Albion College, by the board of trustees of the school at a meeting here last night, apparently closed the controversy between the president and the students and members of the faculty of the college which culminated Friday in the hooting of Dr. Laird when he attempted to conduct chaped exercises.

Auto Heaters

Fordero ____________55c
Arvin Ford ______$1.35
Chevrolet ________$2.35
Dodge ___________$3.85

MECHANICAL CHAIN STORES
125 King St 18 E. of Square

TOSSES CHAPEAU INTO SENATE RING

Mrs. Izetta Jewel Brown.

Mrs. Izetta Jewel Brown, who as Izetta Jewel was a favorite of Washington theater-goers a few years ago, has lightly doffed her chapeau and tossed it into the senatorial ring in West Virginia. She is seeking the Democratic nomination. She was a figure in the national convention in San Francisco in 1920.

President Objects to Higher Surtax Rate

WASHINGTON, — Indications were given at the White House today that President Coolidge would regard any surtax rate above 25 percent as a change in the fundamental prniciple of the Mellon Tax bill, and as a basis for veto of any such bill. Tax revision was discussed at today's a cabinet meeting.

Sinclair Oil Tumbles On Exchange Today

NEW YORK—Sinclair Oil Co. stock was subjected to attack by speculators at the opening of today's stock market, being hammered down two points to 24½.

WASHINGTON—President Coolidge gave his unqualified endorsement today to the Norbeck-Burtness bill for government loans to northwestern farmers for purchase of livestock.

Loosen Up That Cold With Musterole

Have Musterole handy when a cold starts. It has all of the advantages of grandmother's mustard plaster WITHOUT the blister. You just apply it with the fingers. First you feel a warm tingle as the healing ointment penetrates the pores, then comes a soothing, cooling sensation and quick relief.

Made of pure oil of mustard and other simple ingredients, Musterole is recommended by many nurses and doctors. Try Musterole for bronchitis, sore throat, stiff neck, pleurisy, rheumatism, lumbago, croup, asthma, neuralgia, congestion, pains and aches of the back or joints, sore muscles, sprains, bruises, chilblains, frosted feet, colds of the chest. It may prevent pneumonia and "flu."

To Mothers: Musterole is now made in milder form for babies and small children. Ask for Children's Musterole.

35c and 65c, jars and tubes.

MUSTEROLE WILL NOT BLISTER

Better than a mustard plaster

Adv.

UNIVERSAL GROCERY CO.

517 Univer'y Ave.
1354 Will'mson St.
1342 Mound St.
109 S. Webster St.
2104 E. Wash. Ave.
526 S. Park St.

13 Stores in Madison 13

908 E. Johnson St.
405 Atwood Ave.
412 State St.
1701 Monroe St.
553 W. Main St.
119 W. Main St.

Corner Hamilton and East Johnson

Special Wed. and Thurs.—Jan. 23-24

ORANGES Fancy Sunkist Big—176 Size	Per Dozen	39c
Raisins	Fancy Bulk Seedless 2 Pounds	23c
SOAP	Green Arrow 10 Bars	59c
Peas	Niana Brand 3 Cans	50c
Candy	Club House Bars 10c Size 4 For	25c
Bacon	Arnold Bros. Famous Squares Special, Lb.	18c
Cheese	Swift's Buttercup Loaf, Very Fine Per Pound	39c
Butter	American Beauty Per Pound	57c

2000 Bargains In Every Universal Store

Prejudice of Race Is Held Bad Influence

Prof. Dittmer Says We are Repulsed By Physical Difference

Speakinf of racial problems, Prof. C. G. Dittmer of the sociology department of the University Monday afternoon told a group of interested auditors in the G. A. R. rooms at the capitol, that race prejudice is one of the most terrible influences in modern life.

"War has taught us one great lesson—our melting pot is one which has never melted," Mr. Dittmer said.

"No nation has ever before tried to form into one political organization the numerous antagonistic races, the great variety of nations, or tongues, of cultures, that the United States is trying to mix."

The colors of different races are the result of natural selection and consequent survival, according to many sociologists. That is, skins and skulls are hardened and made more resistant by geographical and climatic conditions. The mere fact of color differentiation may make no difference in mental power, and race prejudice arises from the simple but unassailable fact that "we don't like people who are physically different from us."

Ten percent of the population of the United States is colored, that is black, yellow, and red; and fifteen percent of the total population is foreign born. These figures, Prof. Dittmer declares, show the tremendous problem which sociologists and biologists are attempting to give its high importance.

Lutheran Hospital Body Elects Trustees Today

Trustees will be elected at a meeting of the Madison Lutheran Hospital and Sanatorium association at Bethel Lutheran church Tuesday afternoon. The trustees will meet at a later date to elect officers of the association.

Conference Club Will Banquet Tuesday Night

The second banquet of the Wisconsin Conference club will be held at the Plymouth Congregational church Tuesday night. Rev. H. P. Dewey, Minneapolis, will speak on "The Life and Ministry of Henry Ward Beecher." Rev. A. B. Bell, Elkhorn, will give a vocal solo.

Mc Pherrin to Address Ad Club Wednesday Noon

John W. McPherrin, Madison, will speak at the weekly meeting of the Advertising club Wednesday noon on "Dealer Helps."

Quick Relief From Constipation

Get Dr. Edwards' Olive Tablets

That is the joyful cry of thousands since Dr. Edwards produced Olive Tablets, the substitute for calomel.

Dr. Edwards, a practicing physician for 17 years and calomels' old-time enemy, discovered the formula for Olive Tablets while treating patients for chronic consipation and torpid livers.

Dr. Edwards' Olive Tablets do not contain calomel, but a healing, soothng vegetable laxative.

No griping is the "keynote" of these little sugar-coated, olive-colored tablets. They cause the bowels and liver to act normally. They never force them to unnatural action.

If you have a "dark brown mouth"—bad breath—a dull, tired feeling—sick headache — torpid liver—constipation, you'll find quick, sure and pleasant results from one or two of Dr. Edwards' Olive Tablets at Bedtime.

Thousands take them every night just to keep right. Try them. 15c and 30c.—Adv.

Children Cry for "Castoria"

A Harmless Substitute for Castor Oil, Paregoric, Drops and Soothing Syrups — No Narcotics!

Mother! Fletcher's Castoria has been in use for over 30 years to relieve babies and children of Constipation, Flatulency, Wind Colic and Diarrhea; allaying Feverishness arising therefrom, and, by regulating the Stomach and Bowels, aids the assimilation of Food; giving natural sleep without opiates. The genuine bears signature of

Chas. H. Fletcher.

—Adv.

Pennco MOTOR OILS

COUNT THE COST

Lubrication does not occupy a very important position on your budget of car operation. But when you begin to think of "Repair Bills Due to Improper Lubrication", it's a different matter. Experts say that improper lubrication sends more cars to the scrap heap than any other cause. Play safe with your car. Ask the man at the

ORANGE COLORED PUMP

about lubricating your car. His advice will be worth while; follow it.

Pennsylvania Oil Co.

A Madison Organization

Office: 736 East Washington Ave.

You Save a Lot of Money

Gigantic Unloading Sale

CASH ONLY

Values Madison hasn't known in 20 years

Entire Stock in a Sweeping Unloading Sales Event—

It's the Biggest Thing that ever happened in Madison

Suits-O'Coats

Society Brand and Kirschbaum Makes

$19.75 $27.75 $35.75 $42.75

Values from $30 to $75

BIG DISCOUNTS ON EVERYTHING

Wonderful values in the Boys' Dept.

HIGH SCHOOL SUITS

Many of them with two pair of trousers. Society Brand and other good makes. Former values to $37.50. Now in two money-saving groups

$15.75 $24.75

TWO KNICKER SUITS

At a Big Discount
One group including values up to $15.00

$9.75

BOYS' WAISTS

Kaynee and other good makes
Values to $1.50

79c
(3 for $2.00)

EXTRA

Ties

(3 for $1.65)

69c

The Season's Latest Patterns—Checks, Stripes, Solid Colors. Whatever You Are Looking For. Values To $2.50.

Tug of War Work Clothes

Heavy Cotton Moleskin, good looking and hard wearing. Get a Suit and save your good clothes.

SUITS $6.79 TROUSERS $2.79

Sheep Lined Work Vests

Heavy Moleskin shell, knit collar, leather sleeves, and leather edged pockets. The best thing made for the man outside.

$8.75

McDonald Chambray Shirts

Heavy blue Chambray with attached collars. $1.25 values.

95c

Extra Savings on Underwear

Munsing and Wilson Brothers medium heavy ribbed Cotton Union Suits. Brushed back, $2.00 values.

$1.55

Heavy two piece Wool Underwear, plenty of large sizes, including up to size 50, values to $3.50

$1.95

BAILLIE O'CONNELL & MEYER
INCORPORATED
QUALITY BOM SERVICE

Archie Roosevelt Quits Sinclair; Tells of $68,000 Paid Fall

T.R.'s Son In Sensational Fall Story

[illegible] Cancelled Checks Given Ranch Foreman Has Been Seen

[illegible] Page 1 [illegible] to where he [illegible] finance a ranch [illegible] refusal to [illegible] about it.

[illegible] the committee [illegible] resigned Sun- [illegible] Oil corpora- [illegible] was an officer, be- [illegible] suspicious inci- [illegible] statement to him. [illegible] from Mr. Sin- [illegible] story of a "pay- [illegible] $68,000 by Mr. [illegible]

[illegible] from Mr. Sin- [illegible] Mr. Fall some [illegible]

[illegible] Palm Beach," where [illegible] to see Mr. Fall [illegible]

[illegible] Of Mother Goose at Best in Glee Club Presentation

[illegible]

Here Is Archie Roosevelt's Story On Stand

WASHINGTON, D. C.—The examination of Archie Roosevelt follows:

"Mr. Roosevelt," said Senator Walsh, "before you start will you tell us what relation you bear or haveborne in the past to the Sinclair companies?"

"I was vice president of the Union Petroleum Co.," the witness replied. "That was the export company of the Sinclair Consolidated Oil corporation. I am on various boards of directors; on so many of them, the subsidiaries, that I don't know just which ones they were. Most of my work has been connected in the foreign field.

"I think it was Aug. 1, 1919, I went with the Sinclair company. Yesterday afternoon I handed in my resignation to the Sinclair Consolidated Oil corporation. I did this because I felt that I could not give the loyalty to my employer that I should give.

"I could not give that loyalty that I should give if I were going to serve in that company. The reasons that I could not give such a loyalty are due, firstly, to the amazing testimony that has been turned up by your committee. Secondly, due to the fact that I learned some things in the office which, while not facts, while not proved facts as yet, at least corroborated my suspicions.

"Thirdly, I noticed, as you will see from my later statement, that two, or rather—yes, that two of the people most concerned with the naval leases had left the United States in a great hurry.

"I then came to my brother and gave him all of my various suspicions and he said that he felt that he had to show it to your committee, and that I had to come up before your committee.

"I will begin the story by saying that on Sunday a week ago—the 13th—I read Senator Walsh's experience in Florida and that was the thing that finally convinced me that I was in the wrong place.

"On Monday, Mr. Sinclair had me taken up to his office. That is the 14th, Monday; and asked me to get him a ticket on the steamship Paris. The steamship Paris sailed Wednesday and it was the next boat departing for Europe that we—after Sunday—that is. There was no boat Monday or Tuesday. The next one was Wednesday. I got the ticket for Mr. Sinclair. On Wednesday Mr. Sinclair sailed.

"On Thursday, Senator Caraway's speech came out and I read that with interest because it clearly showed me by its very able summing up just where the matter stood at present. On Friday I received a call from a friend of mine, who is Mr. Sinclair's private secretary, Mr. G. D. Wahlberg."

SENATOR WALSH—Mr. Roosevelt, before you go into that, will you tell us what conversation you had with Mr. Sinclair at the time he asked you to get the ticket?

MR. ROOSEVELT—Mr. Sinclair asked me to get him a steamship ticket, and to see that his name was not put in the passenger list, nor was to tell any one in the office.

SENATOR WALSH—Do you know why he assigned to you this work?

"Yes, sir," Mr. Roosevelt said, "because my brother, Kermit, is connected with the steamship company, and I know all of the officials, and I am able to get the steamship tickets, you know, and the best places that we can. Then also I am connected with the foreign work.

"Now, being connected with the foreign work of this Sinclair company, I knew there was absolutely — well, I want to qualify that. As far as I knew, and I am connected with [illegible] of the foreign work, there was absolutely no reason which would require the immediate presence of Mr. Harry Sinclair in Europe at the present time."

SENATOR SMOOT—Who is the [illegible] party you referred to having [illegible] Europe?

MR. ROOSEVELT—Well, this is [illegible] namely. You see, I understand that Mr. Doheny has gone, [illegible] And Mr. Zevely of the Sinclair company has gone. He [illegible] Friday, I believe.

[illegible] last night from New [illegible] that Mr. Doheny arrived there Sunday evening. Mr. Fall is also in New Orleans.

SENATOR SMOOT—Who did?

MR. ROOSEVELT—Mr. Zevely. I [illegible] that I cannot say.

SENATOR WALSH—You had information to that effect?

MR. ROOSEVELT—I had information to that effect. G. D. Wahlberg, as I was saying, called me up and said that he would like to speak [illegible]

SENATOR WALSH—Who is he?

MR. ROOSEVELT—G. D. Wahlberg is Mr. Sinclair's private secretary. Not the corporate Sinclair company's secretary; the private secretary of Mr. Sinclair. We have been friends for quite a while. He shut the door, and he said to me that he had some advice. This was all a general conversation, and it went through a couple of hours. He said to me that he wished I would resign from the company. That I had a name and a reputation which

Archibald Roosevelt.

I should guard very jealously. That he, personally, was unhappy to see me there, as a friend. Mr. Wahlberg stated that he himself was extremely unhappy in the company—or not in the company, but with Mr. Sinclair. That he was connected with the Hyva corporation—that I believe, is, according to your testimony, Mr. Sinclair's privately owned corporation, isn't it?

SENATOR SMOOT—Yes.

"He was an officer of that," Mr. Roosevelt continued. "Then I asked him if he thought that Mr. Sinclair had bribed Secretary Fall. Mr. Wahlberg hesitated—it is a nasty word—and he said, 'I think somebody left Mr. Fall money.' No he didn't; he said, 'Somebody might have lent Mr. Fall money.' I think that is how he put it. I want to get his words as nearly accurate as possible.

"Then I asked him why he thought Mr. Sinclair was leaving the country. He shook his head, and he said, 'Well'—and he said that 'it must be, of course, on account of the finding of Senator Walsh's trip down at Palm Beach.' He then said to me that he was extremely worried—that leaving him over here all alone, with Mr. Sinclair away, he was afraid that he would be forced to explain certain things; that he would undoubtedly be expected to lie about certain things; that one of the things that he was worried about was a payment which was made to a foreman of Mr. Fall's. That that payment was $68,000. And that he had canceled the check. Now, this was the main reason.

"This, of course, was the thing that took my breath away at first. I telephoned Friday afternoon, I think it was, to my brother Ted, and I sat down and wrote a confidential letter to him—and I told him the whole thing as I have outlined it to you.

"He came on to New York — I didn't know he was going to —next morning, Saturday, so I told him the whole thing. He insisted that I come back here in order to get the thing straightened out with him Saturday night. And we concluded that the only thing that we could do was to go before the committee on the matter."

Mr. Wahlberg was called by Chairman Walsh. He testified that he had been Sinclair's private secretary since 1916.

SENATOR WALSH — Now you may go on, Mr. Wahlberg, to say what you care to say.

MR. WAHLBERG — Why after today I don't expect to be in the employ of Mr. Sinclair, as I will probably forward my resignation to him tonight after the committee has adjourned. There is one thing I would like to correct about Mr. Roosevelt's testimony, namely, that the $68,000 that he understood he heard me say was paid to Mr. Fall's cattle man, must have been an error on his part in hearing what I said, because we were talking about the cattle, and I think I referred to six or eight cows, and he probably understood that to mean $68,000 in some manner. I talked to Mr. Roosevelt about that, and he still clings to his recollection that I said $68,000, but I want to say that that was not what I said, because that is not the case.

SENATOR WALSH — What induces you to resign, Mr. Wahlberg?

MR. WAHLBERG — Because I feel that I could work under more happy circumstances. To do work that was more agreeable to me.

SENATOR WALSH—Well, what are the disagreeable features of the work?

MR. WAHLBERG— Well, I haven't felt happy about the particular business that I have handled at any time, and I have been called upon to come down to Washington quite a few times, worked very hard, and I cannot give you any other particular reasons for it. In my confidential capacity I have to handle a great deal of personal work and I am called upon to do some very difficult things.

SENATOR WALSH—Well, what are these difficult things that you are called upon to do, Mr. Wahlberg?

MR. WAHLBERG — Financial matters.

SENATOR WALSH—Why did you think Mr. Roosevelt ought to resign?

MR. WAHLBERG—When he was called with the Russian corporation—and it is my impression that he asked me if I thought he should resign on account of his name being used as a director or some other officer of the corporation, and in answer to this question—I believe he asked the question—I said yes, I thought he should because he might have a reflection on his name on account of the outcome of this investigation.

SENATOR ADAMS (Dem., Colo.)—Did you ever know of any loans of securities which had any relative whatsoever to the matter which this committee is investigating?

MR. WAHLBERG—No sir I have no definite knowledge of that.

SENATOR ADAMS—Do you have any ideas about it other than definite knowledge?

MR. WAHLBERG—No, it is the absence of ideas about it that makes my impression.

SENATOR ADAMS—Well, can you explain that a little.

MR. WAHLBERG—Well, I am called upon to deliver securities to parties from time to time and take a loan receipt for it, and I don't know anything about it—that is, what it means.

SENATOR ADAMS—There were some loans of securities that you were suspicious of in this matter?

MR. WAHLBERG—Yes.

SENATOR ADAMS—What were the particular items that caused your suspicious to be aroused?

MR. WAHLBERG—Well, in the case of the Hyva corporation there was one loan of 3,500 shares to Col. Zevely.

SENATOR ADAMS—And what was there in connection with the loan which caused you to be suspicious or feel that it was out of the ordinary or unusual?

MR. WAHLBERG—Well, I have never analyzed that, and I don't believe I could express that now.

SENATOR ADAMS—But that particular transaction induced some suspicions in your mind?

MR. WAHLBERG—Yes.

SENATOR ADAMS—And led you to feel that you hoped you would not be interrogated by this committee?

MR. WAHLBERG—That is true.

SENATOR ADAMS—Now what other items aroused your suspicion other than this particular 3,500 share transaction?

MR. WAHLBERG—O, I am sorry you didn't ask before—$25,000 worth of liberty bonds.

SENATOR ADAMS—O, there is $25,000 worth of liberty bonds?

MR. WAHLBERG—Yes.

SENATOR ADAMS—Where did they go?

MR. WAHLBERG—They went to Col. Zevely.

SENATOR ADAMS—He was Mr. Sinclair's private attorney?

MR. WAHLBERG—That is it.

SENATOR ADAMS—And 3,500 shares of Sinclair Consolidated stock the other item?

MR. WAHLBERG—Yes.

SENATOR ADAMS—What entries did you made on the book, or direct to be made, of the liberty bonds?

MR. WAHLBERG—We did not make any entries. We put in what we call an I. O. U. with the intention of demanding the return of the bonds.

SENATOR ADAMS—Who did you charge with them?

MR. WAHLBERG—Col. Zevely.

SENATOR ADAMS—And those two items will stand on your books, then?

MR. WAHLBERG—Yes.

SENATOR ADAMS—When was that? Can you place the time or times?

MR. WAHLBERG—Some time in October or November in 1922, as near as I can recall.

SENATOR ADAMS—And in your mind there were suspicions that these particular loans had some relationship to the matters being investigated by this committee?

MR. WAHLBERG—Yes.

SENATOR ADAMS—What led you to that suspicion?

MR. WAHLBERG—I cannot answer that, except that Col. Zevely of course, was active in the matter of the Teapot Dome; that is the only thing.

SENATOR ADAMS—Mr. Zevely was acting actively at the time of the negotiations of the Teapot Dome lease?

MR. WAHLBERG—Yes, sir.

SENATOR ADAMS—Was he in touch with or acting in contact with Senator Fall?

MR. WAHLBERG—That I do not know. He was active, I said, at that time.

ENJOYED A GOOD NIGHT'S SLEEP

"I wish to say that FOLEY PILLS worked O. K. on me in a couple of hours and the pains left me at once. I took a couple of them in the afternoon, went to bed and had a good night's sleep and have slept good ever since," writes Con Thiel, 118 E. Columbia St., Fort Wayne, Indiana. FOLEY PILLS are a diuretic stimulant for the kidneys and will increase their activity. Refuse substitutes.—Adv.

Honor System Beaten By Classroom Ballot

An attempt to install the honor system in the final examinations in Psychology 1, under Prof. F. C. Sharp, was unsuccessful yesterday. A vote taken in the morning and afternoon lecture sections failed to show the necessary 85 percentage in favor.

"I am sorry the vote did not carry," Professor Sharp said. A number of my classes have used this system in the past, and I would like to have the new classes use it."

University regulations require that the initiative in installing the honor system be taken by a committee of students. The committee desired that 85 per cent of the class vote in favor of the plan before it should be adopted. When taken, the vote, 597 for the honor system and 112 against, failed to carry by almost 4 percent.

BURN

BERWIND'S

Genuine Third Vein Pocahontas

BRIQUETS

HOTTER, CLEANER, CHEAPER THAN ANTHRACITE

The Only Practical Substitute for Anthracite

Distributed by

Conklin & Sons Co. — Castle & Doyle

NOTE—Ask for booklet giving description and full instructions how to burn. Equally satisfactory in stove or furnace.

Colds That Develop Into Pneumonia

Chronic coughs and persistent colds lead to serious lung trouble. You can stop them now with Creomulsion, an emulsified creosote that is pleasant to take. Creomulsion is a new medical discovery with twofold action; it soothes and heals the inflamed membranes and kills the germ.

Of all known drugs, creosote is recognized by the medical fraternity as the greatest healing agency for the treatment of chronic coughs and colds and other forms of throat and lung troubles. Creomulsion contains, in addition to creosote, other healing elements which soothe and heal the inflamed membranes and stop the irritation and inflammation, while the creosote goes on to the stomach, is absorbed into the blood, attacks the seat of the trouble and destroys the germs that lead to consumption.

Creomulsion is guaranteed satisfactory in the treatment of chronic coughs and colds, bronchial asthma, catarrhal bronchitis and other forms of throat and lung diseases, and is excellent for building up the system after colds or the flu. Money refunded if any cough or cold, no matter of how long standing, is not relieved after taking according to directions. Ask your druggist. Creomulsion Co., Atlanta, Ga.—Adv.

Take Salts If Stomach Isn't Acting Right

Says Indigestion Results from an Excess of Hydrochloric Acid.

Undigested food delayed in the stomach decays, or rather ferments, the same as food left in the open air, says a noted authority. He also tells us that indigestion is caused by Hyperacidity meaning there is an excess of hydrochloric acid in the stomach which prevents complete digestion and starts food fermentation. Thus everything eaten sours in the stomach much like garbage sours in a can, forming acrid fluid and gases which inflate the stomach like a toy balloon. Then we feel a heavy, lumpy misery in the chest; we belch up gas; we eructate sour foods or have heartburn, flatulence, waterbrash or nausea.

He tells us to lay aside all digestive aids and instead get from any pharmacy four ounces of Jad Salts and take a tablespoonful in a glass of water before breakfast and drink it while it is effervescing, and furthermore, to continue this for a week. While relief often follows the first dose, it is important to help neutralize the acidity, remove the gas-making mass, start the liver, stimulate the kidneys and thus promote a free flow of pure digestive juices.

Jad Salts is inexpensive, and is made from the acid of grapes and lemon juice, combined with lithia and sodium phosphate. This harmless salts is used for many stomach disorders with excellent results.—Adv.

[illegible]MBER [illegible]ACTS

No. 3

[illegible] fifth of the [illegible]tion's area will [illegible] trees,—and [illegible]thing else. Keep [illegible] fires out of the [illegible]rest lands and [illegible]merica will always have enough trees to provide good lumber at reasonable cost.

Use Lumber

NATIONAL LUMBER MANUFACTURERS ASSOCIATION

Dance Tonight at

Boyd's Studio

8 P. M. to 12 P. M.

SMILLING BILLIE CORTHAY EIGHT PIECE ORCHESTRA

Ladies, 25c—Gents, $1.00—Couples, $1.10

J. L. Boyd

COME ONE! COME ALL!

Leader's Olde Tyme Rummage Sale

In The Basement Store, Starts Wednesday

A real old fashioned Rummage Sale—the kind Mother used to tell about—starts Wednesday, Jan. 23rd, at the State Street Leader. Our entire basement is filled with odd lots of every description. Some pieces are slightly soiled, some are discontinued numbers of stocks we are no longer carrying. Every article is in good condition and every article is a real bargain. Come early and take advantage of these wonderful values.

Ladies' Gingham Dresses — One lot of Gingham House or Porch Dresses in regular, extra size and stouts, values to $4.00, Rummage Sale — 98c

Curtain Material — 36 inch Scrims, with colored dots, Rummage Sale, yd. — 8c

Ladies' Sport Suits — Ladies Sport Suits in wool, tweed and jersey, values to $25.00, Rummage Price — $9.50

Ladies Wool or Silk Skirts — Ladies' pleated Prunella Stripe Skirts or Silk Skirts, values to $10.00, Rummage price — $2.98

Children's Overalls — Khaki and Blue Denim Overalls up to size 8, values to $1.00, Rummage Sale 25c

Children's Black Jersey Bloomers — Children's Black Jersey Bloomers in sizes 4, 6, 8, values to 85c, Rummage Sale price — 25c

Children's White Middies — Children's white Indianhead Middies, slightly soiled. $1.50 values, Rum. Sale 49c

Children's Muslin Gowns — Children's Muslin Gowns in sizes 4 and 6 only, values to $1.00, Rummage Sale — 25c

Children's Muslin Gowns — Children's Muslin Gowns in sizes 6 to 14, values to $1.25. Rummage Sale price — 49c

Children's Flannelette Sleepers — Children's heavy Flannelette Sleepers in ages 4 to 10, regularly sells for $1.00 to $1.25. Rummage Sale price — 79c

Children's Wool Tam O' Shanters — Odd lot, values to $1.50. Rummage Sale price — 10c

Infants' Flannelette Skirts — White Flannelette Skirts, regularly sells to 65c. Rummage Sale — 19c

Men's Army Khaki Canvas Leggings — Men's Army Khaki Canvas Leggings, sold at $1.50 pair. Rummage Sale price, pair — 10c

Ladies' Wool Hosiery — Ladies' all Wool heavy Hosiery, values to $2.50, plain or clocked styles, Rummage Sale price — 69c

Ladies' Wool Heather Hosiery in drop stitch, clocked or plain, values to $1.25. Rummage price 39c, 49c

Ladies' Cotton Hose — Ladies' Cotton Hose in brown only, all sizes, values to 35c. Rummage Sale price, pair — 15c; 2 pair for 25c

Men's Lisle Hose — In greys, tans and brown, regular 39c values, Rummage Sale — 15c; 2 pair 25c

Men's Lisle Hose — Men's black Lisle Hose, values to 50c, Rummage Sale price — 19c; 2 pair for 35c

Ladies Silk Hose — Ladies' colored Silk Hose, values to $1.00, brown principally, Rummage Sale price, pair — 39c

Ladies' plain and drop stitch Hosiery in black, brown and grey, values to $1.25, Rummage price, pair — 49c

Prunella Striped Skirting — Splendid values in Prunella striped Skirting, values to $1.98. Rummage Sale, yd. — 98c

Dress Goods — Mercerized Cotton Poplin will make desirable Dresses for children in excellent shades. Rummage Sale, yard — 25c

Ladies' Tailored Blouses — Tailored Wash Blouses, some are soiled and mussed, values to $2.00, Rummage price — 98c

Ladies' Vests and Drawers — Ladies' Winter weight fleeced Vests and Drawers, all sizes, regularly sell as high as $1.00. Rummage price — 49c, 39c

Ladies' Handkerchiefs — Plain white hemstitched Handkerchiefs, formerly sold at 10c, Rummage Sale 2 for 5c

Children's Handkerchiefs — Odd lot of Children's Handkerchiefs, Rummage Sale, 3 for — 5c

Children's Muslin Princess Slips — Children's Muslin Princess Slips in sizes 6 to 14, values to $1.75. Rummage Sale price — 49c

Children's Muslin Drawers — Plain and Bloomer style, Drawers embroidery trimmed, values to $1.00, in ages 2 to 14. Rummage Sale price — 25c

Ladies' Japanese Slippers — Imported Japanese Slippers, values to $1.49, in rose and blue, Rummage price — 69c

Sunfast Draperies — Yard wide Sunfast Draperies in green only, Rummage sale, yard — 59c

Ladies Belts — Odd lot of Belts, values to 65c, Rummage Sale price 5c

Ladies' All Wool Dresses — Ladies' all Wool Dresses in Poiret Twill, Jersey, Serges, all this season's styles, sizes 16 to 38, values to $18.00. Rummage Sale price $7.50

Ladies' Neckwear — Ladies' Neckwear, originally sold as high as $1.00. Rummage price — 10c

Ladies Knit Bloomers — Ladies' grey knit Bloomers, just what is needed for cold weather, original values 75c and $1.25, Rummage price — 25c, 39c

Ladies' Sweaters — A small lot all Wool Sweaters worth $2.50 to $4.00. Rummage price — $1.00

Remnants — ½ Price and less for hundreds of Remnants of yard goods.

Fur Muffs — Consisting of Siberian Wolf, Martin, Beaver, Marmot, original values to $15.00. Can be used as trimmings. Rummage price — $1.00

Fur Sets or Muffs — Values to $20.00. Rummage price — $2.00

Children's Mitts — Yarn Mitts for children, Rummage Sale — 15c

Ladies' Hats — Ladies' Velvet Hats, priced special for Rummage Sale 25c to $1

Children's All Wool Shirts and Drawers — Children's all Wool Shirts and Drawers, sizes 6 to 14, regular $1.00 values, Rummage Sale price — 39c

State St. Leader DRY GOODS

Corner State and Gilman

Fanny's First Play Will Be Given Tonight

Curtain Club to Present Shaw's Drama at Central High

The Curtain club will present "Fanny's First Play" at 8:15 o'clock tonight in the auditorium of Central high school. This is one of Bernard Shaw's funniest and cleverest satires, and is especially adapted to production in Madison, as it deals with the new freedom of the young. It is a play within a play as the name suggests, in which Shaw delights in taking several good digs at the critics.

The Curtain club is an organization of members of the faculty who are interested in dramatics. Following is the cast: prologue: footman, J. R. Caldwell, English department; Savoyard, Prof. R. W. West, speech department; Count O' Dowda, Prof. Smiley Blanton, speech department; Fanny, Mrs. Stanley M. Cleveland; Critics—Troteer, Prof. Grant Showerman, classic department; Vaughn, Arthur Tapley, English department; Gunn, C. E. Cason, English department; Flawner Bannal, Prof. W. G. Rice, Law school.

In Fanny's play the characters are Mr. Gilby, Prof. E. H. Byrne, history department; Mrs. Gilby, Mrs. Carl Stevenson; Juggins, R. A. Young, English department; Dora, Miss Bertha Odsner '19; Mrs. Knox, Mrs. Pitman Potter; Mr. Knox, Prof. Warner Taylor, English department; Margaret Knox, Mrs. J. G. Foulkes; Lieut. Duvallet, C. E. Fernberg, English department; Bobby Gilby, William Ross '18.

City Site Up Again

Two Committees To Meet On Hausmann Offer Tuesday Night.

Purchase of the W. Johnson st. side of the old Hausmann brewery land as a new city hall site will be considered at a joint committee meeting of the city property and finance committees Tuesday night.

A letter from the State Street Realty Co., offering the land at $300 a front foot, asks that a definite decision be reached before Jan. 26, as the company wishes to dispose of the land in small parcels should the city council vote not to purchase.

Extension of University ave., from W. Gorham st., to W. Washington ave., may also be discussed as part of the new city hall plant. The report will be submitted to the council Friday night.

Bank and Trust Firms Aid In Building Homes

Because Tuesday is "Own Your Own Home Day" of National Thrift Week, attention is being called by the First National bank and the Central Wisconsin Trust Co. to the part these financial institutions have played in home building during the past year.

According to the bank's figures, building operations in Madison during 1923 totaled approximately five and a half million dollars and of this amount, over three millions of dollars in building here was made possible by financing carried on through the Central Wisconsin Trust Co.

In issuing this statement, L. M. Hanks, president, said, "We feel it is the duty of a local financial institution accepting principally local deposits to take care of all local financial requirements first. That has been and will continue to be the policy of this home owned and home patronized institution."

Wolf to Resign From Varsity "Y", Report

Frederick E. Wolf, general secretary of the Y. M. C. A. has tendered his resignation to the board of directors, according to an unconfirmed report prevalent in campus circles yesterday.

Members of the board stated that they had nothing to say for publication and refused to confirm or refute the report when interviewed last night.

The difficulty of finding a man capable of filling Secretary Wolf's position prolonged action by the board regarding his resignation, members of the board revealed. No available man has been found up to the present time who can take charge of the Y. M. C. A. here.

Whether or not Secretary Wolf will take up a position at another conference university could not be ascertained. Officials of the Y. M. C. A. in the student body point out that Secretary Wolf will probably take up lecture work or writing for the organization.

Definite action regarding the resignation will be taken at the next board meeting to be held Friday noon, it became known yesterday.

Secretary Wolf is now completing his seventh year with the university organization. He is a graduate of Denison college, Ohio, and completed his studies at Harvard where he received his master's degree.

Druggist Held for Wood Alcohol Deaths, Insane

TAYLORVILLE, Ill. — Robert A. Smith, Pana druggist, charged with murder in connection with several deaths in Pana due to poisoned liquor, was adjudged insane. It was alleged that he sold wood alcohol to John Tokoly, soft drink dealer, recently convicted of murder in connection with the deaths.

Obituary

MRS. ELIZABETH TUTTLE

Funeral services were held Tuesday morning at 9 o'clock from St. Bernard's church for Mrs. Elizabeth Tuttle, 78, well known resident of the city for a number of years, whose death occurred Saturday night at the home of her daughter, Mrs. Effie S. Coffman, Monona drive. The Rev. George Loughney read the services, and interment was made at Forest Hill. Six grandsons of the deceased, serving as pallbearers, were Raymond, Wilbur, Jerome, Gerald and Paul Coffman and John Pearce.

Lenine's Life Fascinating

Latest Photo of Nicolai Lenine.

Continued from Page 1

but a desire to avenge his brother's death, who was hanged for an attempt on the Czar's life, is said to have ruled his life. His active revolutionary work began in the early 90's when he entered the University of Kazan, from which he was expelled one month later for participating in a student's revolutionary movement. Then he moved to Petrograd and attended the university.

He spent more time, however, in revolutionary propaganda among the Petrograd workmen than at his studies. He was arrested, served a long term of imprisonment, and then was deported to Siberia.

In 1901 Lenine finished his term of deportation in Siberia and emigrated to Switzerland, where, together with two of his friends, Martoff and Plakhanoff, he published a newspaper entitled "The Spark," devoted to revolutionary propaganda in Russia. He wandered from Switzerland to Germany to England and to France, eking out a simple existence by journalistic efforts, or was supported by wealthier revolutionaries.

In 1905, when Russia almost cracked under the "first revolution" Lenine surreptitiously made his way back to Russia. Under constant danger of arrest, he remained hidden in Petrograd for two months and then escaped to Finland, from where he directed the activity of the Bolshevik group. In 1906 he emigrated again, establishing his headquarters first in Paris and afterward in Galicia, from where he maintained an underground dictatorship of the Bolshevik faction in the Russian Duma. When the World War began he was at Cracow in Austrian-Galicia.

When the czar was overthrown early in 1917, Lenine, with a group of his supporters, returned to Russia. When Lenine arrived in Russia he made his first appearance at the All-Russian Congress of Soviets urging the workers to seize the power and to do away with the Kerensky government. Not having found an ear, the Bolshevik faction, under Lenine's leadership, attempted in July, 1917, a coup d'etat, which was suppressed by the Petrograd soviet and the Kerensky government.

From July, 1917, until Lenine returned suddenly to Petrograd to become almost over night the dictator of Russia, he was in hiding. Secreted in a straw stack on an island in the Neva, not far from Kronstadt, he remained for days while platoons of Kerensky soldiers, aided by bloodhounds, searched for him.

The search soon became too hot for him on the island, and one night after having shaved off his beard, and being equipped with a false passport describing him as a Finn, he made his way back to one of the suburbs of Petrograd. A friendly locomotive engineer agreed to smuggle Lenine over the heavily guarded Finnish frontier in his engine. Lenine boarded the locomotive wearing the grimy clothes of a fireman and stoked the engine until it had successfully passed through the control station at the frontier.

On November 6, 1917, Lenine returned to Petrograd. Trotzky and other leaders of the communist faction of the Petrograd Soviet had paved the way. The tottering provisional government was powerless to save itself. After 24 hours of almost bloodless skirmishing, during which theaters functioned as usual, while street fighting went on in the next block, Kerensky had fled the rest of the provisional government were prisoners; the city was completely in the hands of the Soviets, and Nikolai Lenine sat smiling in a little room at Smolny Institute, applying his signature to proclamations he had drawn up long before, announcing the Proletarian Revolution in Russia and calling upon the proletarians of the world to unite to assist them.

Counter Revolutions Frequent

Four long dismal years passed during which internal counter revolution, in many cases assisted by allied intervention, kept Russia in a constant turmoil. Enemies of the communists assassinated some Bolshevik leaders, and in September, 1918, Lenine himself was shot and severely wounded. Through all of this period Lenine, backed by the solid, strictly disciplined communistic party directed affairs.

In 1921, when the Soviet government had swept aside all military opposition, and when Russia was practically intact in communist hands, except for Poland, Finland and the Baltic provinces, which broke off and formed independent Republics, Lenine turned his hands to the task of building up the Russia the revolution had destroyed. To achieve this reconstruction, Lenine with the daring that characterized all of his major plans, began what he called a stragetic retreat from communism. He proposed a partial roestablishment of capitalistic principles; a reversion to free trade; the imposition of taxes on land; abolishment of free transportation, and the acceptance of outside aid for the millions of starving Russians.

When this new economic policy had gained momentum and it appeared that Russia was coming back to a bourgeoise regime, Lenine was the first to proclaim that the retreat had ended, that there was to be no more surrender of real communictic principles, and above all things, that the proletarian dictatorship of Russia would not be surrendered.

Worked Though Seriously Ill

In the spring of 1922 Lenine's health began to crack under the strain. He became a victim of insomnia, and later on developed serious nervous and gastric disorders. He would not obey the commands of his Russian physicians or the advice of friends, and continued to work. In the autumn of 1922 he suffered a serious attack, and for a long time his life was despaired of. A number of times he was reported dying.

Physically Lenine was short, and rather plump, with a thick short neck, broad shoulders, round, red face, high forehead, broad head, nose slightly upturned, brownish mustache and a short, stubby beard He has been described as looking more like a country grocer than a leader of men.

Had No Self Interest

He seemed absolutely lacking in self-interest. His personal life was exceedingly simple. When in Moscow he occupied two small furnished rooms at the Kremlin, within a stone's throw of a magnificent empty palace, which once housed the Czars. When in the country, at a little place called Tarasovka, some 20 miles from Moscow, he spent most of his time fishing, shooting, or playing with his pet kittens.

Lenine was characterized by observers as the greatest intellectual force in the Russian Revolution. He spoke German, French, and English and read works on economic problems in all these languages as quickly as they could be received in Moscow. Having a world vision, and desiring a word-revolution, he tried to keep in touch with the thought and affairs of all countries.

Legion to Attend Haan Memorial Exercises Here

Instead of entertainment at the Memorial hall as usual on every fourth Tuesday night of the month William Cairns Post invited to attend the exercises of the unveiling of General Hahn's picture at the Historical library. A banquet will be held at University club at 7:00 o'clock, for which all reservations must be in to F. X. Ritger, B. 580, by noon, Wednesday. After the banquet the exercises wil be held at the library. All ex-seavice men are urged to attend.

Corns

Lift Off—No Pain!

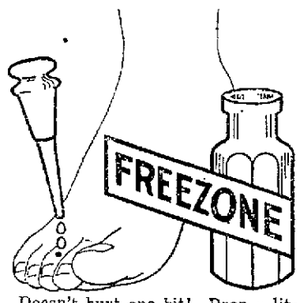

Doesn't hurt one bit! Drop a little "Freezone" on an aching corn, instantly that corn stops hurting, then shortly you lift it right off with fingers.

Your druggist sells a tiny bottle of "Freezone" for a few cents, sufficient to remove every hard corn, soft corn, or corn between the toes, and the foot calluses, without soreness or irritation.—Adv.

A FEELING OF SECURITY

You naturally feel secure when you know that the medicine you are about to take is absolutely pure and contains no harmful or habit producing drugs.

Such a medicine is Dr. Kilmer's Swamp-Root, kidney, liver and bladder medicine.

The same standard of purity, strength and excellence is maintained in every bottle of Swamp-Root.

It is scientifically compounded from vegetable herbs.

It is not a stimulant and is taken in teaspoonful doses.

It is not recommended for everything.

It is nature's great helper in relieving and overcoming kidney, liver and bladder troubles.

A sworn statement of purity is with every bottle of Dr. Kilmer's Swamp-Root.

If you need a medicine, you should have the best. On sale at all drug stores in bottles of two sizes, medium and large.

However, if you wish first to try this great preparation send ten cents to Dr. Kilmer & Co Binghamton, N. Y., for a sample bottle. When writing be sure and mention this paper.—Adv.

Colds

Break a Cold Right Up with "Pape's Cold Compound"

Take two tablets every three hours until three doses are taken. The first dose always gives relief. The second and third doses completely break up the cold. Pleasant and safe to take. Contains no quinine or opiates. Millions use "Pape's Cold Compound." Price, thirty-five cents. Druggists guarantee it.—Adv.

FOR FATHER'S COUGH

January is usually one of the coldest months, and brings its share of coughs, colds and hoarseness. Take FOLEY'S HONEY AND TAR COMPOUND at the first sign of a cough or cold, as it loosens the phlegm and quickly brings relief to the inflamed membranes of the throat. "Your HONEY AND TAR COMPOUND has done wonders for my father, who had an awful cough. He is feeling fine now," writes Nicolasa Gonzales, Cuero, Texas.—Adv.

Meeting the Zero Test

Genuine No. 3 Pocahontas

Lump or Egg — Clean Coal

LOW ASH & WASTE — HIGH IN HEAT VALUE

C. E. and P. A. ROTH

"CLEAN COAL"— OUR MOTTO

North Street — Badger 4927

EXILE RETURNS HOME TO EGYPT

Saad Pacha Zagoul.

Saad Pacha Zagoul, exiled leader of the Egyptian Nationalists, is being received with the homage due a national hero as the travels through Egypt since his return. He was recently released from the prison at Gibraltar by the British officials.

Butter Pool Project Gains In Popularity

The campaign for cooperative marketing of butter is being carried into all of the butter producing counties of the state, according to officials of the state department of markets. Nearly 7,000,000 pounds of butter have been signed for cooperative marketing by the Wisconsin Cooperative Creamery association, it was said. Group meetings are being held in the large producing counties and experts of the state department and representatives of the state association are discussing the proposed butter pool. Meetings have recently been held at Chippewa Falls, Washburn and Durand. Meetings this week are scheduled at Sparta and River Falls.

Rub the Spine

If you believe the spine is the seat of most of your physical ills and more people are thinking so every day, just give it a gentle massage every night with Joint-Ease and watch the helpful results. Many people are getting it daily from all good pharmacists.

The name is Joint-Ease and it's the one big discovery for stiff, swollen, inflamed joints—and a tube for only 60 cents.—Adv.

Red Pepper Heat Quickest Relief From Rheumatism

Red Pepper Rub takes the "ouch" from sore, stiff, aching joints. It cannot hurt you, and it certainly stops that old rheumatism torture at once.

When you are suffering so you can hardly get around, just try Red Pepper Rub and you will have the quickest relief known. Nothing has such concentrated, penetrating heat as red peppers. Just as soon as you apply Red Pepper Rub you will feel the tingling heat. In three minutes it warms the sore spot through and through. Pain and soreness are gone.

Ask any druggist for a jar of Rowles Red Pepper Rub. Be sure to get the genuine, with the name Rowles on each package.—Adv.

WOMEN OF MIDDLE AGE

Read How Mrs. Walsh Was Helped by Taking Lydia E. Pinkham's Vegetable Compound

Mannington, W. Virginia.—"I took the Vegetable Compound when having the turn of life. I had been sick for seven years. I would get a little better, then I broke down again. It would be hard for me to describe how I was, for I was a perfect wreck. I suffered with a pain in my left side, then I would have numb spells, and I would think I couldn't live. I would have hot flashes, then would come weak spells. I was so weak I would think I couldn't ever get a meal ready. My work was a burden to me. I was not able to do my housework half of the time. A friend advised me to take Lydia E. Pinkham's Vegetable Compound, and it has given me strength and health. The hot flashes left me and I got better of the numb spells. That summer I could do my housework and worked in the garden a good bit. I tell all sick women what your wonderful medicine did for me, and will always recommend it. I am known to all my neighbors, and you can publish this statement because it is true."—Mrs. JOHN W. WALSH, R. No. 1, Box 36, Mannington, West Virginia.

Read Capital Times Want Ads.

Stockholders In Banks Here Pay Big Taxes

Stockholders Must Pay $68,916 Here Under New Law

Taxes amounting to $68,916.13 will be paid to the city this year by 1,500 stockholders of twelve banks, according to a new system inaugurated by the city clerk and city assessor this year. Under the law the city must assess each individual stock holder instead of the bank as an institution as practiced in the past. This does not mean an increased revenue for the city but entails more work in preparing the tax roll. Where formerly 12 statements were prepared 1,500 must be sent out under the new ruling of the department at request of the banks and recommendation of the city attorney.

A total of 26,300 bank shares are held in the city, representing a valuation of $2,600,607.74. The taxes paid on this is exclusive of real estate which is paid separately.

The bank stocks are divided as follows: American Exchange bank, 750 shares, valued at $33,345; taxed $883.663; Capital City, 2,000 shares, valued at $255,499.49, taxed $9,420.74; Central Wisconsin Trust, 3,000 shares, valued at $499,500, taxed $13,236.75; Commercial National, 2,000 shares, valued at $162,050, taxed $4,294.33; Commercial Trust, 3,000 shares, valued at $315,000, taxed $8,347.50; State Bank, 1,000 shares, valued at $146,307.25, taxed $7.14; Bank of [illegible] shares, valued at $314,070, taxed $8,322.86; Bank of the Commonwealth, 500 shares, valued at $[illegible],250, taxed $1,490.63; First National 8,000 shares, valued at $348,[illegible], taxed $9,242.22; Randall State bank, 250 shares, valued at $19,800, taxed $524.70; Saving Loan and Trust Co. 2,500 shares, valued at $[illegible], taxed $8,118.54; Security State bank, 300 shares, valued at $[illegible], taxed $1,001.72.

Mrs. Pauline Lumley

Health Brings Beauty

When You're Run-down, Weak or Nervous, You Do Not Look Well.

La Crosse, Wis.—"I can highly recommend Dr. Pierce's Favorite Prescription as a tonic and nervine. I have taken it when I have been run down, weak and nervous and it certainly did strengthen and build me up in health."—Mrs. Pauline Lumley, 1214 Charles St.

Your health is the most valuable asset you have—do not delay but obtain this "Prescription" now of your nearest druggist in tablets or liquid; or send 10c to Dr. Pierce's Invalids' Hotel in Buffalo, N. Y., for trial pkg. or write for free medical advice.—Adv.

Demand BAYER ASPIRIN

SAY "BAYER" when you buy—Genuine

Proved safe by millions and prescribed by physicians for

Colds Headache Neuralgia Lumbago Pain Toothache Neuritis Rheumatism

Genuine — Accept only "Bayer" package which contains proven directions.

Handy "Bayer" boxes of 12 tablets. Also bottles of 24 and 100—Druggists.

Aspirin is the trade mark of Bayer Manufacture of Monoaceticacidester of Salicylicacid

Thrift Measures Your Control of Your Future

The State Bank

7 S. Pinckney St.

Established 1853 — Oldest in Wisconsin

KESSENICH'S REMOVAL SALE

Just Four Days Left

Of This Greatest Of All Removal Sales

Then Gone Forever Are Its Buying Opportunities With Their Savings!

TWO BARGAIN CLEAN-UPS

Specials for Wednesday

Underwear

Children's Fleece Lined Underwear 19c

This is a fresh winter stock of Richelieu, separate fleece lined garments. The ages are from 8 to 16. These are 50c values at 19c.

Misses' Union Suits, Fleece Lined
$1.00 values 72c

Boys' Union Suits, Part Wool
$1.50 values $1.05

Misses' Wool and Cotton Underwear
$2.50 values at $1.70

Misses' Silk and Wool
$3.00 values $1.95

Women's Wool and Cotton $1.95

These are $2.75 and $3.00 values in a low neck and no sleeves.

Women's Wool and Cotton $2.10

These come in Dutch neck and elbow sleeves, large sizes only—a regular $3.25 value.

Silk and Wool Underwear
$3.75 and $4.00 values $2.70

These come in the bodice and regular top—knee or ankle length.

Women's Cotton Underwear $1.29

Regular $1.75 and $2.00 values, including all styles and sizes.

Hosiery

Luxite Hose, $1.10

This comes in rib-top silk, regular $1.75 value—the colors are white, otter, camel and log cabin. This is a feature close-out price.

Women's Lisle Hose
$1.00 values 65c

This comes in a silk-faced rib-topped hose. The colors are black, brown and white.

Children's Armor Plate Hose
50c values 25c
35c values 18c

Women's Cotton Hose
Close-out 25c

This is a 50c value in an Armor Plate cotton hose. The regular selling price is 50c.

Extra Out Sizes
Women's Hose
53c

This is a rib-top hose, lisle in black, brown and white. It is a regular 85c seller.

Ladies' Pure Silk Hose
$3.75 values $2.30

This lot comes in all sizes—evening shades only. At this price, it will pay to anticipate evening needs.

Men's Wool Hose 66c

This is a regular $1.25 value, in heather mixtures and drop-stitch. There are only a few pair.

Men's Silk Hose, 50c

These are $1.00 values in a pure silk hose, colors are brown and grey.

$1.85 values 95c

KESSENICH'S REMOVAL SALE

Society News :-: :-: :-: Club Notes

Black Hawk's Losing Teams Supper Hosts

[illegible] Groups to [illegible] On [illegible]sday

[illegible]

U[illegible]ARIAN ALLIANCE SEWS

[illegible]

[illegible]ENING DEPARTMENT [illegible]ARS OF PEACE PLAN

[illegible]

Family Supply [illegible]gh Remedy

[illegible]

"YES, WE WILL"—WEAR VOILES IN COMING SUMMER

Voile, while perhaps not the most aristocratic of the summer fabrics, is certainly one of the best liked, and we are glad to know that it is to be with us again next summer. The illustration shows a simple, girlish frock of white voile embroidered in blue.

Vincent Karn at their home at Green Bay. Both formerly were of Madison. Mrs. Karn was Miss Margaret Quinlan, daughter of Mr. Timothy Quinlan.

* * *

U. W. Society

Prof. and Mrs. C. E. Mendenhall, [illegible] North Carroll street, gave a dinner party at their home Saturday evening. Guests were Dr. and Mrs. H. B. Whalen, Prof. and Mmes. L. R. Ingersoll, R. C. Williamson, Max Mason and E. M. Terry, Misses, and Mmes. C. F. Fetzer, Glenn Rouse, M. F. and J. B. [illegible] Misses E. M. Thornbury, [illegible] Meacham, Marion Phelps, [illegible] Dorothy Furbush and [illegible] Drs. H. F. Farnsworth [illegible] Prof. W. F. [illegible] L. W. Morris, G. W. [illegible] and C. Wackman.

[illegible] alumnae of Kappa Alpha Theta sorority will [illegible] anniversary of the [illegible] national sorority on [illegible] dinner at [illegible] Miss Adelin [illegible] as toastmistress [illegible] for the dinner [illegible] with Martha Buell [illegible] All Madison members of the [illegible] have been invited.

[illegible] will be [illegible] University [illegible] Tuesday evening [illegible] and banquet of [illegible] will be held at [illegible] More than [illegible] members are [illegible] the annual dinner.

[illegible] will be [illegible] and Prof. C. [illegible] will entertain [illegible] "Uncle Remus"

[illegible] and patronesses [illegible] Girls' Glee [illegible] evening in [illegible] the names of [illegible] and Mrs. John [illegible] with Prof. [illegible] Miss Anna [illegible] Nardin, [illegible] Mills, Prof. and [illegible] Prof. and [illegible] Prof. and Mrs. [illegible] Prof. and Mrs. E. [illegible] Prof. and Mrs. L. [illegible] Prof. E. Murphy [illegible] the list are Dean [illegible] A. James, Dean and [illegible] Dean and [illegible] W. Roe, Dean and [illegible] George C. Sellery, and the [illegible] Eastman, August [illegible] Frances [illegible] Janet Peterson, Sarah Holst [illegible] Laura [illegible]

Arrangements for the banquet [illegible] of the board of directors [illegible] last fall, and include [illegible] A. V. Millar, president; Mrs. [illegible] vice-president; [illegible] secretary; Mrs. [illegible] and [illegible] The dinner will be served by [illegible] Social Union of [illegible] church, headed by [illegible] Kallenberg, and Mrs. [illegible] T. Kelly.

[illegible] dinner will be in the [illegible] a rally for the second [illegible] of the "community training [illegible] for some 150 Sunday [illegible] teachers and church [illegible] evening at the [illegible] Before assuming the [illegible] for the second half of the [illegible] year, the Rev. Howard H. [illegible] will meet these delegates [illegible] more churches of [illegible] representing seven or eight different religious denominations in a non-sectarian and cooperative friendship supper.

Catholic Club Pledges Club House Support

Story of New Zealand Is Related at Meeting By Student

With unanimous vote the Catholic Women's club yesterday pledged its support to the Catholic Community club house fostered by the Knights of Columbus.

The story of New Zealand, its history, its government, and its people, was told by Cecil Russell, a native of New Zealand now a graduate student in the civil engineering course at the university, to the Catholic Woman's club yesterday afternoon at the Woman's building. Mr. Russell is a graduate of London university and last year was graduated from the University of Wisconsin with the degree of bachelor of arts. He will receive his master's degree here within the year.

"New Zealand is not the country of the bolshevist or the ex-convict as I find many popular conceptions in the United States to represent it," said Mr. Russell. "It is a country of about a million and a quarter law-abiding citizens, English, Irish, Scotch, and native Maori."

The idea that New Zealand is socialistic probably arises from its labor laws and labor unions. All labor is heavily unionized and labor laws are strictly enforced. Industrial disputes are settled by arbitration methods.

Miss Dorothy Hess played Chopin's "Third Ballad in A major and Mr. William Ross sang "Florian Song," Godard, and "De Ol' Ark's a' Moverin,'" Burleigh.

The following women, as new members of the club, were announced: Mmes. Mary Patterson, John F. O'Connell, Charles F. Linee, James MacDonald, and William N. Burke, and Misses Mary A. Krauth, Carline Kleinheinz, Marie Goebel and Pansy Richardson.

* * *

MRS. BENSON SERIOUSLY ILL

Mrs. B. M. Benson, 1248 East Dayton street, is in a critical condition at her home after an illness of many months.

* * *

The rooms of Moosehcart Legion are entertaining Wednesday afternoon at Moose hall with a progressive card party and luncheon. Prizes will be awarded in the games. Mrs. R. Harring, chairman of arrangements will be assisted by Mmes. J. Dottle, C. A. Zilisch, Norton Williams and Fred Wolfe.

* * *

The Royal Neighbors will be hostesses for the Woodmen and their friends at a card party January 31 in Woodman hall.

Shelter Refused Non-Tested Cows After Fire

JANESVILLE, Wis. — Because 40 head of cattle made homeless by a fire which destroyed the barn on the A. M. Hull farm near Milton, Sunday, were not tuberculin tested, neighboring farmers have refused to shelter the animals with their tested herds. The fire burned the barn, silo and contents with a $15,000 loss.

La Crosse Greenhouses are Wrecked By Fire

LA CROSSE, Wis. — Fire destroyed the offces and a portion of the greenhouses of the La Crosse Floral Co., and practically ruined al plants in the structures, including a large supply of Easter lilies. The loss is estimated at $35,000.

Beauty

A Gleamy Mass of Hair

35c "Danderine" does Wonders for Any Girl's Hair

Girls! Try this! When combing and dressing your hair, just moisten your hair brush with a little "Danderine" and brush it through your hair. The effect is startling! You can do your hair up immediately and it will appear twice as thick and heavy—a mass of gleamy hair, sparkling with life and possessing that incomparable softnses, freshness and luxuriance.

While beautifying the hair "Danderine" is also toning and stimulating each single hair to grow thick, long and strong. Hair stops falling out and dandruff disappears. Get a bottle of delightful, refreshing, "Danderine" at any drug or toilet counter and just see how healthy and youthful your hair becomes.—Adv.

Head Arrangements

Jean Palicia Brunetta Kuehlthau —Badger Studio

The committee on women's arrangements for prom, under Jean Palica '25, chairman, has engaged 40 maids to attend the girls at the Junior promenade. Every effort is being made to provide every accommodation for the fair members of prom parties, and maids will be stationed in each box to assure all possible conviences and comfort for prom goers.

Accessories such as powder, perfume, pins and combs will be provided for every box under the direction of aKtherine Parker '25 of the women's arrangements committee.

Working in conjunction with the women's arrangements and the coming arrangements committees is the alumni committee which has sent letters to all alumni who graduated within the last five years urging them to return for the ace social function. Letters have also been sent to fraternities asking them to urge their alumni to return according to Brunetta Kuehlthau '25, chairman.

The Alumni magazine for February which will come out the end of this month is running a prom story with an appeal to the alumni so that every subscriber will be reached.

During the holidays prom workers talked before the alumni associations in a number of towns telling them about prom and inviting them to return to their alma mater for the affair. As a result of these efforts it is expected that nearly 100 alumni will return to Madison the weekend of February 8 to renew their social experiences here, Miss Kuehlthau asserts.

Auto Show Music

Two Orchestras Secured In Effort To Break Attendance Mark

No money is being spared by the committees in charge of what promises to be Madison's biggest and best auto show in order to put the event over with a bang and break all attendance records for auto shows held here.

Arrangements have just been completed for music on each of the four days the show will be held, February 7—10. Two of Thompson's orchestras have been securerd for the show according to Parker Gillespie, chairman of the committee in charge of the music.

Tobacco Pool Controls 78 Percent of Product

The Northern Wisconsin Co-Operative Tobacco Pool controls 78 percent of the tobacco crop of the state according to Igures compiled by the state department of markets. Similar marketing organizations control between 70 and 80 per cent of the tobacco crop in the United States the news letter staes. In Kentucky it controls 70 per cent of the crop; in Virginia, 66 per cent; in the Carolinas, 6 per cent; and 84 per cent in Connecticuit and Massachusetts.

Lemons Bleach the Skin White

The only harmless way to bleach the skin white is to mix the juice of two lemons with three ounces of Orchard White, which any druggist will supply for a few cents. Shake well in a bottle, and you have a whole quarter-pint of the most wonderful skin whitener, softener and beautifier.

Massage this sweetly fragrant lemon bleach into the face, neck, arms and hands. It can not irritate. Famous stage beauties use it to bring that clear, youthful skin and rosy-white complexion; also to soothe red, rough or chapped hands and face. You must mix this remarkable bleach yourself. It can not be bought ready to use because it acts best immediately after it is prepared.—Adv.

Knights of Columbus to Hear Dr. Smiley Blanton

Dr. Smiley Balton, associate professor of speech hygiene at the university, will speak at the weekly luncheon of the Knights of Columbus Wednesday noon at the clubhouse.

Read Capital Times Want Ads.

Helen Marting Supernaw
MEZZO-CONTRALTO
TEACHER of SINGING

Voice Pupil under William Howland

Interpretation and Dramatics with David Bispham

Coached with Giuseppe Campanari

Head of Voice Department, Olivet College, Olivet, Mich., for Three Years

For Appointment Call
Badger 3709 424 N. Pinckney St.

WELCOME STRANGER

Burdick & Murray Co.

FINAL CLEARANCE

Radical Reductions

Coats — January final clearance. Remarkable savings on women's, misses' and children's coats—furs, fashions, fabrics and tailoring is strictly of the recognized type—all ½ price.

Dresses — Special groups of our better grade of dresses—sizes 16 to 44—cantons, satins, velvets, taffetas, and Poiret twills—styles that feature a certain loveliness every women looks for in a dress.

Women's Sweaters—season's favorites, special groups
Silk Blouses—beaded and embroidered
Silk Petticoats—very special selection
Silk Kimonas—special group, crepe de chines, satins

½ PRICE

Special Sale of Furs, Scarfs and Muffs
At Less Than ½ Price
All other chokers, scarfs, less 25% discount. Platinum, red, and blue fox, squirrel, and stone marten.

Children's Hats
Final clearance of all late winter models.
Children's Hats—formerly selling up to $7.50
Beavers, velours, plush and felts
$1.98
Special lot children's velvet hats go at $1.00

Ladies' Millinery
Final clearance—all late winter models—in special groups, values to $25.00
$1.98 $3.89 $5.89 $9.89

DOWNSTAIRS STORE
All Blankets Reduced 20%
Very Special Selection
All wool—cotton—full size blankets—Beacon blankets and crib blankets
Comforters—full size, special $4.50

Corset Sale Reduced 20%
Including the well known Bon Ton, Royal Worcester and La Camille.
Both front and back lace

Brassieres Reduced 20%

—Second Floor.

$5.50 Is Cost of Tickets For Junior Prom

Charge Is Lowest Since Event Has Been Held at Capitol

Prom tickets will cost $5.50 including prom supper and $4.50 without, according to an announcement made yesterday by Clifford Franseen '25, chairman of the ways and means committee. After careful consideration of final budgets was turned in by prom committees, the committee reports the lowest price for prom since that event has taken place in the state capitol.

Clifford Franseen —Badger Studio

This is a reduction over prices of Junior prom tickets in previous years and shows a willingness on the part of prom officials to cooperate wtih the requests made by university and state officials to reduce the cost of prom for students as much as possible without detracting in any way from the university's greatest social event.

To Keep High Standard

Proms in previous years have been able to turn over a considerable amount to the Union Memorial fund, but this year it was decided to give the students the benefit of these profits by reducing the price of tickets.

"We feel that we have taken a step in the right direction keeping in mind, however, the necessity of safeguarding against losses and of mantaining the high standard set by proms of recent years," Franseen asserted last night.

"From a business standpoint it is imperative that insurance be taken against loss," said Clifford S. Nolte, prom chairman. "The reduction in the price will in no way detract from any feature of prom."

Tickets on Sale

The ticket sale was opened a short time ago under the direction of James Culbertson '25. Orders are being received by him at 225 Lake Lawn place. Requests for supper hours will be filled in the order in which application for tickets are received. Prom goers will pay for their tickets when they call for them.

For the convenience of students some tickets will be placed on sale at Morgan's and at the University pharmacy. Spectators' tickets will be sold only at the door of the capitol the night of prom and the price will be $1.

Veterinarians Will Go Back to School Jan. 29

Badger graduate veterinarians are going back to school to learn new discoveries in veterinary medicine, according to college of agriculture officials. More than 200 men will attend the second annual short course, Jan. 29 to Feb. 1. The registrants are to be assigned to laboratory sections, so that each man will have the opportunity to perform actual laboratory experiments and rub elbows with other veterinarians from practically every county in the state, it is stated. Assisting the twelve university faculty members conducting the course will be representatives of the Wisconsin department of agriculture and the Wisconsin Veterinary Medical association.

Dante M. Pierce----Not For Sale

From La Follette's Magazine (for January)

AT Des Moines, Iowa, in the heart of the fertile Mississippi Valley, the home of the most progressive population in the United States, there have been published for a generation two of the greatest farm journals in the world: The Iowa Homestead and The Wisconsin Farmer.

James M. Pierce laid down the principles upon which their commanding influence and great financial success was built. His life was a passionate consecration to the best in journalism. When he died in 1920, in the fullness of his strength and power, he left behind a record of achievement for a free and independent press dedicated to the common good which insures him the enduring devotion of the millions to whom his memory is a precious heritage.

Here was the simple, noble creed, written as an editorial in his journal in his own words, to which James M. Pierce steadfastly adhered through a lifetime of service to humanity:

"There are two paths which any man starting life as an editor may choose. One is the easy way of conventional platitude and harmless unction, in which nothing is said which could by any possible chance give offense to anyone for whose support the editor cares. Such an editor stands by the established order of things, accepts what is handed out to him from above, all cut and dried; and considers always his personal advantage rather than what is right. To such an editor whatever IS, is right, and anyone who challenges that theory is a disturber, a destroyer and a radical who ought to be suppressed.

"The other path is a rough and rocky one to travel. Its surface has not been smoothed by as many feet as the other and easier road. Sometimes it leads to dark valleys and up steep inclines, and whoever chooses it must ofttime travel a lonely journey. But it has its compensation, and the man who chooses it needs no sympathy, and is not entitled to any particular credit, because he is simply acting out his natural impulses, which he is powerless to alter."

Through the struggle of independent journalism against the rising power of predatory and corrupt wealth, in the crisis of the World War when every man who dared to speak the truth was subjected to personal villification and to persecution of every conceivable kind, James M. Pierce held aloft the standard he had reared and without compromise or equivocation struck again and again his giant blows in the service of the common people.

When this heroic life ended in 1920, there were those who feared that with his death the Pierce Farm Publications would cease to be fearless defenders of the plain people, denouncing organized monopoly which controls the market price of everything the farmer buys and everything he sells, reducing him to

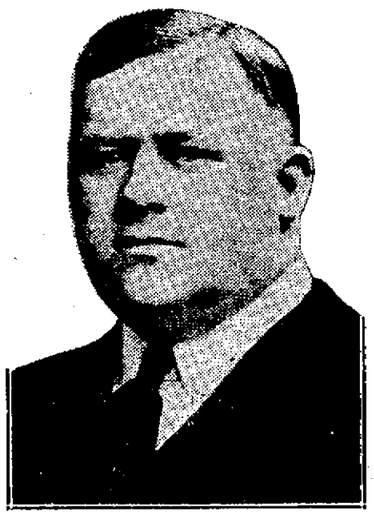

DANTE M. PIERCE

little better than economic slavery; and that instead these great journals would become like other farm publications—the weak servile tools of that Big Business which dictates editorial opinion as the price of its patronage.

Dante Pierce succeeded to the control of the journals founded by his father, with whom the son had enjoyed the most unusual and intimate companionship. They had worked together, lived together, and made common sacrifices in promoting the father's great purpose.

Dante Pierce brought with him to a place of tremendous responsibility a thorough schooling in sound principles of business. He took over the sole control at a time when the territory covered by the Pierce Journals was impoverished by the economic crime of deflation. His father's properties, affected directly by this condition, were menaced in their prosperity and growth. And he faced a hungry pack of wolves, held at bay while the father lived,—now determined to control or destroy the son, leaving them free to prey upon the farmer and the public.

Never did a man face a greater personal crisis than did Dante Pierce. One false step would have been fatal. His situation called not only for the strongest moral fibre, but for intellectual force and matured judgment of the highest order.

Dante Pierce determined to carry on and extend the work of his father. He marked out for himself a course of unflinching devotion to the editorial policies which had made his father a tower of strength for the public weal.

He ably piloted the publications over the reverses which every great business suffers with the removal of its controlling head. He met with disloyalty and scotched it. He confronted a concerted and persistent attack of enemies determined to dominate the editorial columns of The Iowa Homestead and The Wisconsin Farmer or break them, and with his engaging smile he served notice upon all that he would continue to sell advertising space, **without the sale of conscience and honor.**

Season after season, in a time of profound agricultural depression, Dante Pierce shouldered his losses without flinching. He knew by instinct and training that his main reliance was the trust and respect of the farmers who had reposed faith in his father. He knew that circulation based upon public confidence was the key to the honest sale of advertising space. He bent his energies to the purpose of holding the old readers and gaining new ones.

Today the Pierce Publications have a greater circulation than any similar journals reaching a territory of equal area in any spot on the globe. There are counties in Wisconsin and Iowa in which practically every farm house receives each week a copy of The Wisconsin Farmer or The Iowa Homestead.

Advertising has come with this dominance in circulation. Advertisers have been given value received in the Pierce Publications, but that value has not included the subtle control over editorial policy which dishonest men continually seek, and which dishonest editors continually yield, to the reproach and destruction of a free press.

The great predatory interests which have destroyed one publication after another in America have found Dante Pierce a man of iron, and they have retired in ignominious defeat from the field of open warfare against him.

True, they are resourceful and persistent. They will try other and more insidious methods of approach. But Dante Pierce is as wise as he is incorruptible, and is as well equipped to meet these subtle influences as he was to face the direct persecution and financial pressure of the exploiters of the farmers.

The farmers of the great Middle West, whose confidence was the rock upon which the elder Pierce built his enduring monument, will continue to find in Dante Pierce a true friend, a matchless champion.

The thrilling story of this young man's achievement, in the face of trials and obstacles as foreboding as those over which his father triumphed, will remain an inspiration to other men when many of us are forgotten.

In the previous memory of his father's friendship, I hail Dante Pierce today and pay tribute to him as one American editor who has kept the faith. In men like him lies the great hope of the common people of this country.

Robert M. La Follette

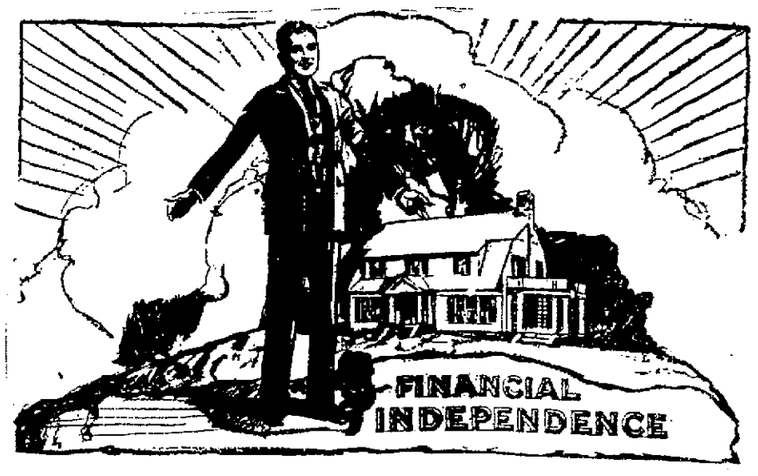

Yours for the Saving

OWN YOUR OWN HOME—It's yours for the saving. This is Own Your Own Home Day and we suggest that you adopt a definite plan that will lead to home ownership and independence. Any one of our officers will be very glad to work with you in planning a definite home ownership program.

In 1923 building in Madison amounted to about five and a half million dollars. Over three million dollars of this amount was made possible through financing by The Central Wisconsin Trust Company.

The FIRST NATIONAL BANK
CENTRAL WISCONSIN TRUST COMPANY
The Old Reliable--Established 1854

Home Office Building Completed (The Beaver Bldg.—Home Office of the Beavers) Home Office Building Rented

Achievements of The Beavers' In 1923

Total gains in legal reserve insurance	$ 5,782,125
Total insurance in force	31,000,000
Benefits paid to members over	300,000
Assets belonging to the members	2,050,000

This is the largest membersip, the greatest volume of insurance in force and the high point in assets in the history of the Beavers.

A Madison institution offering legal reserve life insurance from ages 2 to 60.

The Beavers'

Madison, Wis.

Corner Monona Avenue and Doty Street Badger 6317

Loken Brothers

Capitol Square At 12-14-16-18 W. Mifflin St. Madison Wisconsin Inc.

Every Skirt In Stock Reduced 50%

Wool skirts, pleated skirts—every type of skirt is included in the Loken stock, and the entire array has undergone the 50% reduction in price. There are exceptional values in this sale of skirts.

All Children's Apparel ½ Price

Children's coats, school dresses, party dresses—every kind of children's apparel in the ready-to-wear section has been included in this price cut. Here is an unusual opportunity to replenish the children's wardrobe.

Half Prices Feature This Anniversary

French Compacts

Dainty French compacts, cases of embroidered and beaded silks, gaily colored, containing powder, puff and mirror, all

One-Half Price
—Main Floor

In this—our first Birthday Party—we are giving you the greatest values of the season. Many of them are half price—all are unusual. They continue all week, but the early purchasers get the most advantageous selections.

Jewelry *Sells for* Half Price

One lot of fancy combs, including an exceptional assortment as to color and style, is specially priced for Anniversary at ½ Off

Every pair of earrings in our large stock is offered during the Anniversary sale at ½ Off

One lot of beaded bags, including the greater portion of our stock is now ½ Off

Every bracelet in the department is cut for the week of the Anniversary ½ Off

All pearl necklaces, including our stock of Omar Pearls, is ½ Off

All bar pines, jewelled pins, hat ornaments are ½ Off

Half-Price Ready-to-Wear
All Winter Coats Half-Price

This drastic price cut includes every coat in the department—the richly fur trimmed coats made of the finest fabrics, the popular sports coats—every one. Loken coats have won a name for themselves this season, both as to quality and style; consequently an opportunity to purchase one at half price should not be missed. The number of larger sizes is limited and we advise immediate purchase.

Almost All Our Dresses Half-Price

This reduction applies to every dress except the formal gowns and the new 1924 models which have recently arrived. The very finest wool dresses, silk dresses and velvet dresses are reduced one half. You will find here dresses for every purpose—for business or college, for afternoon, for dinner—all reduced one half.

Half Price Remnant Sale

The nine-cent sale which closed last week was featured by exceptionally large number of sales in the fabrics section. As a result there are many special remnant values for the Anniversary sale. These are all placed on a special table and you may choose from them at exactly

Half Price

—Fabrics Section Main Floor

All White Ivory

Our entire stock of white ivory toilet articles and manicure sets, originally priced at a narrow margin are offered as an Anniversary special at

One-Half Price
—Main Floor

Read Capital Times Want Ads for Bargains

Learn From

ARTHUR BRISBANE

HIS SECRET....

The secret that makes Brisbane's "TODAY" column the most widely read newspaper feature in the world, lies in his ability—

To strike with sure skill straight at the heart of his subject.

To scale down for us the most complex proposition and set it out in simple language, with homely illustrations that we all understand.

To sift out of the day's news the chaff that blurs vision and to point clearly to the passages that are making history.

To think straight, to write simply, to telegraph to the brain of his reader a vivid picture that is remembered—word painting that does not fade.

How TO THINK
How TO TALK
How TO WRITE

His is a power envied by every ambitious man and woman—the power of discernment, straight thinking, forceful yet simple expression.

It is a power that any man, woman, boy or girl should strive to acquire.

Read Arthur Brisbane's "TODAY" Column every day. Study it. You'll find it entertaining, instructive, helpful to you in every way, directing intelligent thought, inspiring independent reasoning, developing brain power and higher efficiency.

Gems from—

Today

Fixing the Bible.
Wanted, an Epithet.
Waste Not, Want Not.
Books Not So Bad.

—By Arthur Brisbane—

A CHICAGO professor translates the Bible and cuts out completely John's story of the woman whom Christ forgave, saying to the collection of old gentlemen with stones in their hands:

"He that is without sin among you, let him first cast a stone at her."

[illegible] that, says the professor, translated it, nobody put it [illegible]. And a learned man says the story of John was written two or three hundred years after the death of Christ and, if that be true, John might have invented something.

If you [illegible] other wise person would cut out of the New Testament, "The Sermon on the Mount" and "Suffer little children to come unto Me and forbid them not," the job would be perfect.

The story about the woman forgiven in the eighth chapter of John is especially interesting, because in all the Bible it contains the only reference to any writing done by Christ: "Jesus stooped down and with his finger wrote on the ground." And that answers in an interesting way other wise men, including Renan, who say that Christ, a simple peasant of Galilee, never could read or write.

the Bootlegger

SOMEBODY offered a reward of $200 "for the best epithet, abusive strong, to arouse the drinker of bootleg whiskey to his folly."

Frederick Landis contributes the following paragraph, which is better than any epithet:

"The smallest monkey in captivity resides in Los Angeles. It weighs only four ounces and eats its weight in figs and grapes every day. The biggest monkey in captivity is the man who, observing the congestion at the cemetery gate, persists in drinking it without making his bootlegger drink it first."

the Bucketshop

A FOOL has value—to the knave that robs him.

Bucketshop cotton brokers in bankruptcy include in their assets, valued at $100,000, precious "sucker list."

That list, chief asset of many dishonest concerns, includes names of those that write and then send money in reply to "come-on" letters from bucketshops, oil swindlers, etc.

"Once a sucker, always a sucker," is the thieves' motto. The same human fool, like the sucker at the bottom of the pond, will bite again and again at the bait that has hooked him. The court ordered the "sucker list" of 65,000 names placed in a special account.

Prosperity

Secretary Mellon says the best year we have ever known is ahead of us. The people owe much to Mr. Mellon's management of national finances. One of the world's ablest business men, he was on his way to to the richest man in the nation when he dropped his own business to manage public finance.

Mr. Mellon inspires confidence and not only promises prosperity, but makes it. He predicts a Coolidge election. That depends most of all on Mr. Mellon himself, more than on Coolidge. The bogey of "a bad presidential year" does not frighten the Secretary, and it need not frighten any other able man.

Standard Oil Company of Indiana announces 2 cents' increase in gasoline price. By an interesting and puzzling coincidence, the Sinclair and White Eagle companies announce exactly the same increase in exactly the same territory. It may be accidental, but looks like good team play. What comes down must go up, it seems. Recently gasoline prices were tumbling everywhere. Now look for a general rise and note how harmoniously it is done.

on Saving

It pays to save little things. And some very rich men are rich because they know it. But suggest saving to a young man who hasn't got anything — he smiles compassionately and passes on.

Henry Ford doesn't do that. His plant in Detroit saves waste paper, string, used-up heads of mops, broken pails, nuts, bolts, etc. At the end of a year the saving equals a million dollars a month.

ARTHUR BRISBANE'S "TODAY" COLUMN

Appears Daily In

THE CAPITAL TIMES

HOME OWNED — HOME EDITED — HOME READ

Hicks Accepts New Position In Washington

Consul for The Wisconsin Anti-Saloon League as Wheeler's Aid

(By the Associated Press)

MILWAUKEE—B. M. Hicks, formerly connected with the Wisconsin State Anti-Saloon League, today announced his appointment as assistant to Wayne B. Wheeler, general attorney and legislative counsel for the Anti-Saloon League of America. Mr. Hicks will assume his new duties at Washington, Feb. 1.

Mr. Hicks resigned from the state organization Jan. 1.

The acceptance by Mr. Hicks of his new position will end a controversy within the Wisconsin Anti-Saloon League which resulted in Mr. Hicks' resignation as attorney.

Mr. Hicks and Supt. McBride of the state organization have had differences of opinion which ended with Hicks' resignation. A number of organizations throughout the state, however, objected to the acceptance of the Hicks resignation and asked that the state executive committee refuse to accept the resignation. The new position offered Hicks will straighten out this difficulty.

Mr. Hicks is well known in statehouse circles. He was the representative of the Anti-Saloon League at the last session of the legislature.

Extend Phone Lines

Rail Commission Orders Cottage Grove Firm To Increase Service

Extension of the Cottage Grove Telephone Co., Cottage Grove was authorized by the railroad commission Tuesday. The extensions were ordered following complaints from citizens of inadequate service, it was said.

They Fought Over a Baby; He's Arrested

Phillip Talbert, 30 years old, 22 N. Park st., is being held at police headquarters under a charge of "drunk and disorderly" preferred against him Tuesday afternoon when he spirited his baby away from his wife, and after being arrested, jumped out of the speeding police car.

Monday afternoon Mrs. Talbert left her husband's home and went to stay with relatives at 615 Clymer place. Talbert admits that there had been an altercation. Tuesday afternoon Talbert went to the relatives' home, took the baby and carried it back to his own home. Patrolman Burr Funnell arrested him on complaint of the wife. While Drivers William Hogan and Maurice Mackesey were bringing him to headquarters in the police car, Talbert vaulted out of the machine and attempted to escape. He was recaptured by Driver Mackesey and taken to Central station, handcuffed.

"I wasn't trying to get away. I wanted to see a lawyer," Talbert explained. He will be in court on Wednesday.

Read Capital Times Want Ads.

Nine Fires Break Out As Mercury Takes Big Drop

Nine small fires Monday afternoon and Tuesday morning followed the arrival of the cold wave. Three of the fires occurred within one hour, between 6:22 and 7:20 Monday afternoon.

The series started at 2:16 Monday afternoon with a roof fire at the home of Henry Steinhauer, 1926 E. Main st. The blaze was extinguished by firemen from No. 2 station. Damage was slight. A second roof fire, at the home of William Briggs, 127 N. Franklin st., was extinguished about 6:30 by members of the Central station.

* * *

Six of the fires were chimney blazes. Central station firemen extinguished chimney fires at 8:56 p. m., Monday, at the John Scott second hand store, 227 King st., and at 4:20 Tuesday morning at 217 Wisconsin ave.

Chimney fires at 5:40 Monday afternoon at the home of Fred Rank, 214 N. Broom st., and at the Speth clothing store, 222 State st., at 7:20 Monday night were put out by members of the No. 2 station.

* * *

Members of the No. 3 station were also called to two chimney fires. The fires were at the A. M. Stondall residence, 901 Spaight st., at 7:17 Monday night, and at the Reuter Bread Co., 1316 Williamson st., at 10:11 Monday night.

Motion for extension of the time for filing the state's answer in the Michigan boundary suit was filed in the federal supreme court at Washington by Atty. Gen. Herman L. Ekern, according to information received here. The motion has been agreed to by Michigan officials, it was said, and will be granted. The extension will be until Mar. 1.

Piper Suit Is Opened In Court Today

Claim Original Plans Called for Hotel 115 Feet High

The case of L. D. Atkinson versus Piper Bros. Co., a suit to determines whether the latter firm shall be permitted to erect its new hotel in violation of the term of the state building heights law, opened in superior court Tuesday morning.

Samuel A. Piper testiged that a hotel eleven stories in height and containing 200 roms had been contemplated from the inauguration of the building project and that the building was to be 115 feet high. He denied that there had been any plans, prior to the publication of the law on July 18, 1923, to construct a building which would not exceel the state limit, and declared that the hotel would not have been started if the builders thought they would be prohibited from constructing a hotel more than 100 feet high. All contracts called ofr a building 115 feet in height, he tsated.

R. L. Hopkins, president of the Bank of Wisconsin, who assisted in preparing plans for the financing of the proect, testified that he had had no discussions relatives to a hotel building other than the 115-feet building.

The state will atemp o show that reservations were made so that, should it become necessary to construct a smaller building than was at first contemplated, no loss would accrue to anp of the parties interested in the construction.

R. M. Rieser, assistant attorney general, is in charge of the case for the state and Piper Bros. are represented by F. W. Hall and John Baker, of Hall, Baker and Hall.

Patrolmen Fail To Flinch When Cold Hits City

Not a single complaint against the severe cold weather has been registered with Chief of Police Thomas Shaughnessy by police patrolman serving either day or night duty.

When most of us motrals are shaking down the street, our knees rattling a tin sign in a hurricane, these sturdy officers, bundled in galoshes, heavy sweaters, overcoats and mufflers, stand on the windy corners and keep a close eye on the world as it passes before them. If any of the officers have suffered frosted ears, or other members, they have failed to report it to Chief Shaughnessy.

Dr. Nielson Dies

Native Of Madison Passes Away In California; Wife Local Woman

Dr. S. A. Nielson, a native of Madison, died in Pasadena, Cal., according to word received here. His wife, formerly Miss Helen Steensland, the only daughter of the late Halle Steensland survives. Mr. Steensland was the founder of the Savings, Loan and Trust Co. here.

Dr. Nielson was born and raised in Madison. He was a machinist by trade, being employed at the Fuller and Johnson and Gisholt plants. He later took up dentistry.

Upon completion of his course at Chicago he returned to Madison and opened offices in the Pioneer block and when his wife's health became poor, he moved to California 10 years ago. Besides his wife he leaves two children, Helen Marie, a graduate of the University of Wisconsin, and Frederick, both living at Pasadena. Two brothers, A. C. and E. C. Nielson, reside in Madison.

Read Capital Times Want Ads.

County Board Choice Among Three Women

Mayor Keeps Silence On Appointment of Gratz Successor

The names of three women were being mentioned in city hall circles Tuesday for the position of supervisor on the county board from the fifth ward to fill the vacancy created by the resignation of Fred E. Gratz. While Mayor I. M. Kittieson declined to make public the name of the woman he will appoint until the council meets Friday night, it is reported that Miss Lela Bascom, Mrs. F. C. Sharp and Mrs. J. C. Harper are being considered.

Whether any of them has been approached by the mayor is not known. Miss Belle C. Crowe was also under consideration, it is said, but she announced Tuesday that she contemplates a change which will make her ineligible forr the position.

Sees Plot to Suppress Greer Case Evidence

LOS ANGELES, Calif. — That there "appears to be a conspiracy" to suppress evidence in the hearing of Horace A. Greer, chauffeur for Mabel Normand, film actress, charged with shooting Courtland S. Dines, Denver man, New Year's night was the statement made from the bench today by Judge Walter Hanby, hearing the case.

Judge Hanby said: "I am not at all satisfied with the testimony that has been given in this case. There appears to be a conspiracy on the part of the witnesses who have already testified, to keep from the court many things that the court should know about this case."

Secretary Replies

Zimmerman Again Refuses State Funds; Mandamus

Without expressing his views on the emergency question, Secretary of State Zimmerman Tuesday returned to Secretary William Kittle of the state normal regents, the certificate for funds for the Whitewater normal school, including an item of $168 for textbooks given under the emergency appropriation voted by Gov. Blaine and Treasurer Levitan.

Mr. Zimmerman stated in a brief letter to Secretary Kittle that no funds are available under the emergency statute. Secretary Kittle will notify the business committee of the normal regents immediately of the refusal to set up the funds and mandamus action will be instituted to compel recognition of the appropriations.

She gets relief from DR. CALDWELL'S SYRUP PEPSIN And so do the children

Some Families Are Never Ill

FORTUNATE are the children whose parents fully realize the seriousness of constipation. Hospital records prove that 75 per cent of all disease originates in bowel obstruction, or constipation. Young children cry because of it; school children are hampered in their studies; grown people are made 25 per cent less efficient; elderly people's blood pressure increases 28 per cent. Realizing this Mrs. Carrie Moss of 1714 Church st., Lynchburg Va., Mr. Louis C. Grahl of 1569 Winton ave., Lakewood, Ohio, and innumerable others, give a spoonful of Dr. Caldwell's Syrup Pepsin at the first sign of constipation, and have no sickness among their children.

Largest Selling Laxative

Every up-to-date family medicine chest should contain a bottle of Dr. Caldwell's Syrup Pepsin, a compound of Egyptian senna with pepsin and palatable aromatics, a prescription written 30 years ago by Dr. W. B. Caldwell, who practiced medicine 47 years. You can buy a bottle in any store where medicines are sold, and the cost is less than a cent a dose. We guarantee that if you will give Dr. Caldwell's Syrup Pepsin to a child or for a few nights to an adult it will relieve any case of constipation no matter how chronic or your money will be refunded.

10 Million Bottles a Year

Use it once and you will never again take coal-tar drugs in candy form, calomel or salts. Dr. Caldwell's Syrup Pepsin is a vegetable laxative free from opiates and narcotics. It can be safely given to infants, yet it effectively moves the bowels of adults. It acts gently; does not cramp or gripe. Keep it in the house and use it for any indication of bowel obstruction such as constipation, biliousness, torpid liver, dyspepsia, pimples and like skin eruptions. Give it early and it will break up a fever or a cold overnight. A spoonful proves it.

If You Want to Try It Free Before Buying... "Syrup Pepsin," 517 Washington St., Monticello, Illinois.

I need a good laxative and would like to prove what you say about Dr. Caldwell's Syrup Pepsin by actual test. Send me a free trial bottle. Address to

Name.....

Address.....

Not more than one free trial bottle to a family

Price Reductions

Men's Shoes

Desirable styles in high and low models at substantial reductions from former prices.

An especially interesting assortment of heavy weight oxfords suitable for Winter wear.

Bargain Table
7—10—12
Shoes and Oxfords, $3.45

Schumacher Shoe Co.
21 S. Pinckney St.

Family Shoe Store
214 State St.

Guard Safely The Fruits Borne Of Your Thrift

To offer, only and always, investments of pronounced safety and soundness, has been the idea of The Joseph M. Boyd Company from the very beginning, sixteen years ago.

We have maintained our ideal during this long stretch of years, and as a result The Joseph M. Boyd Company First Mortgages and First Mortgage Bonds are in high regard among investors hewing strictly to the line of safety. The men and women who have placed their surplus funds in Joseph M. Boyd Company investments have found them absolutely safe. They have always been paid their interest and principal on the date set. And as a result, these investments are accepted as "first choice" in the minds of thousands of discriminating men and women.

16 Years In Business Selling Madison First Mortgages Without Loss To An Investor

The Joseph M. Boyd Company ESTABLISHED 1908
Mortgages and Bonds
MADISON

Capital and Surplus $200,000.00

"A Store Economical To Buy From"

20 East Mifflin Street

Outfitters for The E & E Store Women & Children

Engholm & Engholm

20 East Mifflin Street

Final Price Reductions

We have made Another Deep and Final Price Cut on our stock of Coats and Dresses. The values presented make this event a most remarkable sale of Ready-to-Wear. In most cases the cost to you is much less than the original cost to us. Don't let this opportunity go by—but buy!

Buy Your Next Winter's Coat Now

Sport Coats

A coat for all purpose wear that you can now purchase at ridiculously low prices

Values to $25.00 — **$10** — Fur Trimmed or Plain

Values to $35.00 — **$15** — Fur Collars

Coats Suits Dresses

Cloth Coats and a few 45 inch Plush Coats. Sizes 16 to 47. Just 15 in the lot. Take your pick at $5.00.

$5

Cloth and Silk Dresses. Sizes from. Your 16—18 and 38. 50 to choose choice, $5.00.

Sateen Bloomers
Lengths 32 and 34. Regular $1.00 value. All colors.
69c

Silk Petticoats and Bloomers
Taffeta and Jersey Petticoats and Bloomers. Values to $6.95. Reduced to
$3.95

Dresses

One rack of 40 Wool Dresses to close out. Sizes 14, 16 and 18 only. Your choice

$2.50

Flannel Gowns
Slipover style in orchid, pink and maize. Regular $2.00 value. Special
$1.29

Scarfs
Brushed Wool Scarfs. Different widths. Sale price
$1.00

Dress Coats

The best values of the season. Again Reduced for this Sale.

$65.00 Values, now **$35.00**
$85.00 Values, now **$45.00**
$110.00 Values, now **$55.00**

150 Coats Left to Select From

Dresses

Reduced again to clear out our remaining stock. All are remarkable values.

$20.00 Values, now **$10.95**
$30.00 Values, now **$15.00**
$35.00 Values, now **$19.75**

Every Dress Included in This Sale

Girls' Coats
All remaining Girls' Coats reduced to
½ PRICE
Sizes 2 to 14 years

All remaining
Winter Hats
$1.00

Girls' Dresses
Wool Crepe and Serge Dresses. Sizes 2 yrs. to 14 yrs. at $2.50 to $7.95.
Values to $15.00

Bathrobes
25%
Discount

Satin Hats
Colors of navy, brown and black. Values to $10.00. Reduced to
$5.00

Radio fans: The Capital Times is now carrying a daily radio program covering the most important schedules.

THE CAPITAL TIMES

Official Paper of The State of Wisconsin

Second Section

VOL. 13, NO. 33 — MADISON, WIS., TUESDAY, JANUARY 22, 1924 — PRICE THREE CENTS

MacDonald Is New British Premier

Cold Weather Keeps Away Many From Road School

T[illegible] temperatures [illegible] cut down the attendance of [illegible] considerably. [illegible] last year [illegible] 350 enrolled [illegible] of Monday [illegible]

W[illegible]M P. KELLEY, [illegible] Wis., is one of [illegible] pioneer road men [illegible] in the state. [illegible] when J. C. [illegible] Dane county [illegible] commissioner and as- [illegible] still somewhat [illegible] the average [illegible] No. 10, now [illegible] arteries of [illegible] Madison to the [illegible] unpaved except [illegible] stretches where [illegible] macadam had [illegible] seen the frisky [illegible] use, from [illegible] with which Mr. [illegible] was a [illegible] hatchery [illegible] and dirt [illegible] to bolster up [illegible] which were [illegible] farmers and em- [illegible] conservation com- [illegible] the outfit [illegible] Five Cor- [illegible] more [illegible] was then suf- [illegible] of the day. [illegible] now the end [illegible] which starts at [illegible], S. Park

[illegible] farmer prior [illegible] highway [illegible] still owns a [illegible] west of [illegible] profession [illegible] continued [illegible] commission [illegible] was con- [illegible] Madison and [illegible] several years [illegible] condition al- [illegible] traf- [illegible] Mr. Kelley [illegible] construc- [illegible] sola- [illegible] this high- [illegible] greatly ex- [illegible] estimates of

H[illegible] 100 between [illegible] and Oregon, [illegible] reputation [illegible] for the [illegible] up in the roads [illegible] highway men. Milk [illegible] to the Stough- [illegible] and creameries [illegible] hard time in getting [illegible] after storms. The [illegible] of whether or not it is [illegible] to keep roads clear [illegible] might be tried out on [illegible] miles.

R OAD men from near Madison who are registered at the school include S. H. Swalheim, Cottage Grove; Edward F. Smith, Blue Mounds; M. E. Gangstad, Cottage Grove; W. G. Bossingham, Oregon; A. L. Huff, Boscobel; R. E. Mayne, Platteville; Hugh G. Riley, Woodman, Wis.; W. S. Brewer, Boaz, Wis.; George W. Beck, N. V. Robinson, E. T. Helm and J. M. Hoke, all of Richland Center, Wis. Mr. Hoke is chairman of the Richland county highway commission.

* * *

THE little town of Webster, Burnett county, which is in the extreme northwest part of the state, has a full representation at the road school. They include John E. Miller, Anton Oinesrud, H. E. Johnston and Martin C. Johnston.

* * *

CHIPPEWA FALLS is also well represented among the road men. Headed by Charles N. Lieke, chairman of the Chippewa county highway commission, they are James R. Harris, county clerk; W. H. Taylor, William E. Clark, P. O. Lokrantz, Henry Maloney, Sewell Hoveland and Roy Vance.

* * *

CONTRACTORS and supply men were busy Monday getting their exhibits ready. The second floor of the rotunda is a liberal education for the layman in culverts, traffic signs, bridges, graders, Tarvia B, tractors, soil erosion and numerous other machines and conditions.

* * *

MADISON contractors and supply men who were at the first meeting included H. G. Simpkuns, A. O. Teckemeyer, H. C. Putnam, C. L. Messer, S. B. Messer, John Cunnison, J. L. Burch, Charles Kellogg and T. C. Cretney.

* * *

SPEAKING of Green county there is a favorite quip of commercial travellers who make their rounds by car. On the highway between New Glarus and Belleville the motorist can journey along on a perfect road for several miles out of New Glarus until he reaches the end of the concrete when a prodigious bump reminds him that [illegible] county and has arrived in Dane and is on a [illegible] to a backwood trail. The road is generally impassable except in the best of weather and is notorious for bumps and holes. Every time the wary tourist hits a bump in southern Wisconsin some wit remarks: "We must be in Dane county again." Such is fame.

* * *

MOST of the attendants of the first sessions were from farther points than those who were best able to get to Madison. Surrounding towns did not send representatives, or did they not register.

* * *

CHARLES J. SMITH, Monroe, Wis., county highway commissioner of Green county, was the only member present from the land of good roads as tourists have named the highways south of Madison and Dane county.

Eliminate 'Phone Pole Highway Markers, Plea At Road School Session

Substitute Metal Markers, Is Plan of Engineer

ELIMINATION of the use of telephone poles for the marking of Wisconsin highways and the substitution of metal markers to be placed along the shoulders of the road is a new policy adopted by the Wisconsin highway commission which was announced by J. T. Donaghey, maintenance engieer of that departmet, in an address before the delegates attedimg the thirteenth annual road school in the assembly chamber. Mr. Donaghey spoke on "Maintenance and Marking. Plans and Policies for 1924," at the last session Tuesday afternoon.

The registration at the school had reached 520 by Tuesday noon. It is expected that nearly 1,000 will be here before the school closes Friday.

The new highway markers will face both ways so that automobile drivers can easily see them. The cost in the long run will be considerably less, he pointed out as the telephone pole signs must be repainted every other year.

"Shape" warning signs will be used, he said. The shape of the sign tells what they mean: round, railroad crossing; octagonal, stop; diamond, slow up; square, caution; oblong, abrupt turn.

"The Wisconsin highway commission is satisfied," he said, "that from 85 to 90 percent of the state's population lives within two miles of the new 10,000 mile state trunk highway system."

* * *

Speaking on "Maintenance of Concrete Highways," Tuesday afternoon, C. R. Weymouth, division engineer, said:

"Wisconsin today has approximately 2,000 miles of concrete highway surfacing, representing an investment of $50,000,000 and sound business judgment requires that this investment be safeguarded and conserved through adequate maintenance. The taxpayers of the state contributed this money and further expenditures depend upon showing these taxpayers that the investment was wisely made and is being maintained for the future."

Maintenance should start, according to Mr. Weymouth, the day after the road is accepted.

* * *

One of the features of Maintenance Day at the Wisconsin Road School was a paper on "The Prop- of a Discussion of Manitenance expenditures," by F. F. Mengel, division engineer of the highway department followed by a discussion by W. A. Bechtold, of Racine and Geordge Ubbelholde of Sheboygan county highway commissioners.

Whether a county advances in highway maintenance and traffic service in any one year depends, according to Mr. Mengel, on the proper distribution of the maintenance funds available and the execution of the plan adopted coupled with a complete record of the expenditures. Under the statutes a minimum of $300 per mile is allotted to each county in the state for the maintenance of the state trunk highways in the county.

The four main classifications under the head of maintenance are: general maintenance, marking and signing, reconstruction, and betterments. Mr. Mengel discussed each of the elements of the classification.

* * *

A paper on "Light Tar Surface Treatment of Gravel Roads," was read Tuesday morning by William Hoenig, assistant division engineer of the state highway commission.

"Wisconsin has about 4,000 miles of gravel roads on its 10,000 mile state trunk highway system," he said. "About 1200 miles of this gravel surfacing carries a daily traffic in excess of 300 vehicles. How shall this gravel surfacing be conserved to prevent the motor vehicles from carrying off the surface?

"It is highly important," said Mr. Hoenig, "in the tar surface treatment of gravel roads that these roads be gone over very carefully in the fall previous to the year in which the treatment is to be given to determine if there is sufficient surfacing material on them to carry the load of the traffic. If it is not sufficient new material should be added so that during the wet season in fall and early spring the surface will be thoroughly compact. It must be remembered that the function of the tar surface is not so much to carry the load but to protect and keep the road surface in place and prevent its loss."

Early in the spring the road surface should be gone over thoroughly and given a uniform cross section and scarified if it is rutty and uneven, Mr. Hoenig explained.

* * *

W. C. Buetow, Bridge Engineer of the highway commission, in discussing "The Neglected Highway Bridge" Tuesday morning, stated that there was a serious fault in the maintenance work so far as it pertains to bridges and that this phase of highway work had not kept pace with the construction and maintenance of the roads. The surface of the highways is usually well maintained, but when the bridge is reached it stops abruptly and begins at the other side of the bridge. This is especially true of steel structures but not so much of the concrete type.

"At least one inspection should be made a year and preferably two," said Mr. Buetow. "If only one is made it should be done in the spring."

The Program

TUESDAY

3:00 p. m.—Awarding of Milwaukee Journal cups and certificates for best road maintenance.

3:30 p. m.—Maintenance of Concrete Roads by C. R. Weymouth. Discussion by George Cormier and John F. Herzog.

4:15 p. m.—Manitenance and Marketing by J. T. Donaghey and discussion.

Evening

7:30 p. m.—Debate—Resolved, that the motor vehicle is, on the whole, a detriment to the American people. Affirmative: Balsley, Mink, Vroman and Cauley; negative: Isabella, Dillon, Reilly and Hahn. Judge's decision.

WEDNESDAY

9:00 a. m—Getting the Job Accepted by A. L. Hambrecht; discussion by Louis Arnold and J. J. Peters.

9:40 a. m.—Recent Developments in Concrete Road Construction by H. J. Kuelling; discussion by J. S. McCullough and C. E. Moore.

10:30 a. m.—Recess.

10:40 a. m.—Production of Materials: Surveys and Investigations by E. F. Bean; Local Production by C. R. Stokes; Commercial Productions by O. C. Hubbard. General discussion.

10:50 a. m.—Taking of road school photograph at State st. entrance to capitol.

Afternoon

2:00 p. m.—Good Roads association annual meeting in senate chamber.

3:00 p. m.—Developments in Construction Machinery by F. M. Balsley; discussion by Frank Doherty and G. N. Childs.

4:00 p. m.—The Contractor's Problems—A Grading Contractor by William Ryan, Janesville; A Gravel Contractor, John Gunnison, Madison; A Concrete Contractor, Robert McGucken, Milwaukee. Discussion led by F. M. Sergeant and T. M. Reynolds.

Evening

7:30 p. m.—The History of the Modern Highway Era in America by W. O. Hotchkiss; Whither Are We Drifting? by F. A. Cannon; The Commonwealth of Wisconsin, by A. R. Hirst?.

Laborite Rides Into Power

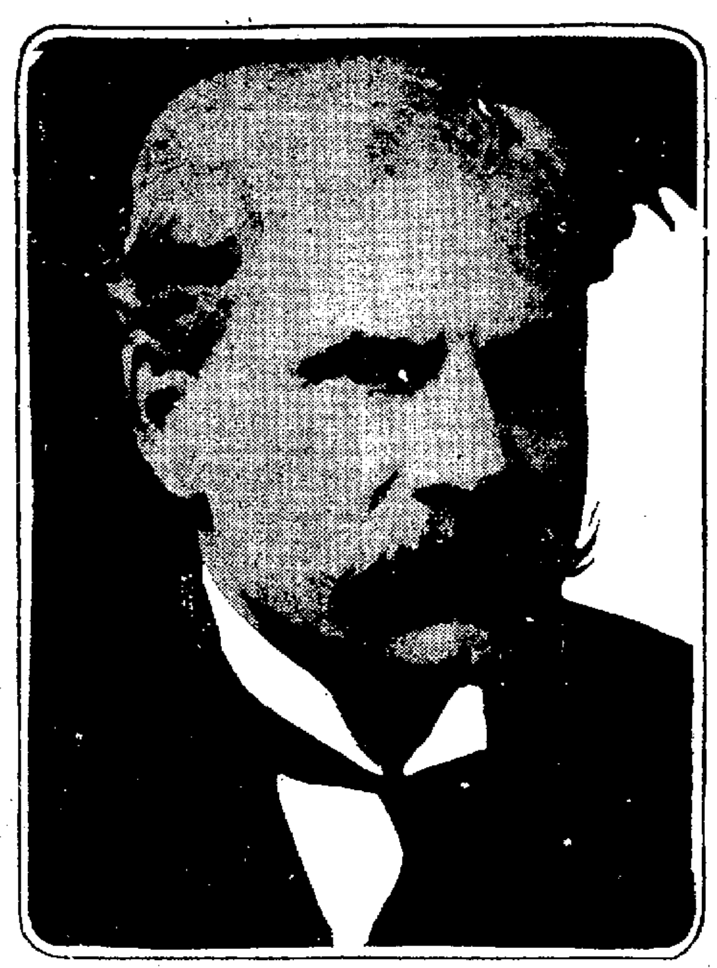

J. Ramsay MacDonald.

King Calls On Laborite Leader to Form Cabinet As Baldwin's Rule Ends

Chief of Labor Party Accepts Invitation After Parley

(By the Associated Press)

LONDON—Prime Minister Baldwin, shortly before noon today tendered the resignation of his ministers to King George and advised the sovereign to send for James Ramsay MacDonald.

The King accepted Mr. Baldwin's advice and summoned Mr. MacDonald, the labor leader.

Mr. MacDonald's audience with the King lasted an hour. The King invited him to form a government and Mr. MacDonald accepted.

Mr. MacDonald, it was stated this afternoon will combine the foreign office with the premiership.

James Ramsay MacDonald was selected by King George to form a cabinet by virtue of his position as head of the parliamentary labor party, which, by its numerical strength in the house of commons has been his majesty's official position.

The new premier is 57 years old and self-educated. Althouh the leader of the laborites, he has never been a manual worker, having achieved his position by virtue of his academic knowledge of industrial affairs, gained through close study. As the son of a Scotch peasant, however, he early in life learned the privations of the average laborer's lot.

He had an active part in the organization of the independent labor party in 1893 when but 27 years of age, and has since devoted himself to the labor party's interests. From the beginning, he championed the capital levy as the best means of solving England's industrial problems.

He has also been staunchly in favor of international peace and publicly opposed England's entry into the World war. When the nation was once in the fight, however, he made the best of the situation and served as an ambulance driver in France. He also supported the government as a member of parliament in all the big war questions.

New Cold Wave To Reach Here Wednesday Night

It's just one cold wave after another! The weather bureau Tuesday morning brought forth another "cold one" which will be ushered into south central Wisconsin about Wednesday afternoon, or night. Just when hope began to rise with the slowly lifting mercury, the weatherman has a change of mind and announces that the mercury will go down instead.

There was a temperature range of 34 degrees in Madison Monday night and Tuesday, the mercury rising from 19 below zero at 7:30 a. m. Monday, to 15 above zero at 7 a. m. Tuesday. The duration of the new cold wave has not been learned, but weather forecasters here believe it will continue several days.

Clark Given 10 Year Term At Lancaster

Vice-President Of Lancaster Bank Given 10 Years For Embezzlement

LANCASTER, Wis.—L. A. Clark, vice president of the refunct People's State bank, was sentenced to ten years' imprisonment at Waupun, Monday, by Judge E. T. Fairchild, Milwaukee, after he pleaded guilty to 23 counts filed against him in circuit court. Sentence started Monday.

J. H. Pugh, cashier of this bank, pleaded guilty to the charge of embezzling $35,000 shortly after the bank was taken over by the state banking commission in June, and was given 17 years at Waupun.

This charge was made before the books of the bank were audited and has since been found to be greatly in excess of the real amount.

C. H. Bashford, former president was recently tried on a charge of stealing $11,500 of the bank's money and was acquitted by a jury. Clark has a wife and one child. A. W. Kopp, Platteville, special prosecutor, announced Monday afternoon that it has been discovered that Pugh, who pleaded guilty to embezzlement of $35,000, had actually taken a much smaller sum. It is believed the Pugh case will be reviewed with a view of fixing a lighter sentence.

How to Register Is Described by Hiestand

Registration rooms and dates for the second semester have been announced by W. D. Hiestand, registrar. Pamphlets containing specific information will be mailed to all students of the College of Letters and Science this week. The College of Agriculture is sending out its own notices.

All students were required to consult with their advisers last week and to make out schedules for next semester. Students who are not to be in attendance the second semester are asked to report this fact to their advisers immediately.

Letters and Science registration will take place in Lathrop hall gymnasium. Commerce students register January 31 in Lathrop hall. Freshmen in Letters and Science, except those in the course in commerce, will register February 1. Sophomores, juniors and seniors in Letters and Science, whose surnames begin from A to L register in Lathrop February 4; those from M to Z register February 5 in Lathrop hall.

Engineers will register January 25 and 26 in engineering auditorium, law students, January 28 and 29 in 101 Bascom hall, agricultural students January 30 in 108 agricultural hall, and graduates January 29 in 157 Bascom hall.

February 7 and 8 have been set as registration dates for graduates who cannot register on the first date. New, re-entered, or transfer students will register February 6, 7 and 8 in the registrar's office.

Dean Hits Plan for Women's Vaudeville

The suggestion to have the women present an annual vaudeville show for the purpose of raising money for scholarships does not meet with the approval of Dean F. Louise Nardin.

"The great expenditure of time involved in the planning and rehearsing of a vaudeville show by from 300 to 700 women would interfere with studies and other activities and result only in good to perhaps one or two girls," said Dean Nardin.

"There is no doubt but that Wisconsin has need of more scholarships. I believe that a girl's time should be free to study if she has a good mind," continued the dean.

"If both the men and women college students of a country could get together during the summer months and by means of a show raise money for scholarships, I believe this would work out splendidly," declared Dean Nardin.

"I believe in straight giving. I like to hear a girl say 'I am not going to the Chocolate shop this afternoon but I am going to give my money to a worthy cause.' Wisconsin women like to give, and especially when they are out of college."

The fact that Wisconsin women like to give is evidenced by the number of scholarships listed in the catalogue as given by individuals and by organizations of women, Miss Nardin pointed out. Mortar board has an annual scholarship of 100.

Blaine Asks Modification of Volstead Act; Declares Law Enforcement Not Real Remedy

Washington Bureau,
The Capital Times

WASHINGTON, D. C. — Gov. John J. Blaine of Wisconsin Monday told the conference of the Association Against the Prohibition Amendment that he favored a modification of the Volstead act so as to permit the manufacture and sale of light wines and beer and that he believed such a modification would "bring about the proper remedy for the evil that followed the enactment of the law." He expressed his views on prohibition in a letter read to the conference by Capt. W. H. Stayton, head of the Association. "I do not believe that more enforcement is a remedy for the deplorable conditions that have followed the enactment of the Volstead act," the governor declared. "While I believe in the impartial an reasonable enforcement of all laws, I think that we might better have laws that can and will be obeyed, instead of law that requires a special method of enforcement that is not applicable to all other laws with respect to enforcement, or a law that is not inherently subject to invasion.

"The question with respect to restrictive prohibition law is not a question of mere beverages. It is a much broader question. The evils that flow from prohibition I think are now conceded by unprejudiced minds to be greater than all the evils alleged against the saloons of former times. If there is less drinking, it is clearly evident that there is more drunkenness."

The governor declared that shine and poisonous liquor will never be driven out until those "evils can be neutralized by permitting the use of what were always regarded as harmless beverages." He said that by bringing light wines and beers into competition with poisonous liquors, the latter will be "minimized in use to a degree scarcely noticeable."

"The eighteenth amendment," he said, "will permit of a modification of the Volstead act now to bring about the proper remedy for the evil that followed the enactment of the law."

Gov. Blaine compared the present efforts to enforce prohibition with the attempts of the Pilgrim and Puritan fathers to enforce their veritable category of laws affecting appetites and customs.

He pointed out that people by openly and deliberately violating the Volstead act were creating disrespect for all laws and that this was evidence that the law must be amended.

Mrs. Stanley, Aged Baraboo Pioneer, Dead

Fire Department Makes First Run of Year

BARABOO, Wis.—Mrs. Louis A. Stanley, 84, pioneer resident of this city, died Sunday morning at the home of her son, W. D. Stanley, Ash st. She leaves two sons, William and Herbert and one daughter Mrs. Grace Stanley Bonham, all of Baraboo. Funeral services will be held Wednesday at 2:30 from the home. The Rev. W. W. Moore, pastor of the Methodist church will officiate.

The Baraboo high school debating team, consisting of John Culver, Charles Gust and O. W. Capener won from the La Crosse team here Saturday night, arguing for unemployment insurance. A local team, consisting of George Stanley, Harland Hill, and Robert Pease, won at Madison Saturday night. Warren F. Wright of the high school facultyfi has charge of the debating teams.

A. C. Kingsford and Mr. and Mrs. H. E. Cole attended a dinner in Madison Saturday night given by the "Get Away Club." Mr. Kingsford was a guest of Judge and Mrs. E. Ray Stevens and Mr. and Mrs. Cole were guests of Chief Justice and Mrs. A. J. Vinje.

George A. Gardner, 65, died Monday morning at his home on Maple st. He leaves two sisters," Mrs. Albert Britton and Miss Kate Gardner of this city.

The city basketball team defeated the Madison Triangles at Madison Saturday night, 24 to 14. The team is managed by T. H. Tudor of the Y. M. C. A.

The city fire department made the first fire run of the year Monday morning when they were called to extinguish a small blaze at the home of Harry Petzold, Quarry st.

Mr. and Mrs. Milton C. Lewis and Miss Della Yotti left Monday for St. Petersburg, Flo., where they will visit at the home of Mrs. Lewis' parents, Mr. and Mrs. D. A. Lewis.

Carl Maier '23, visited at the Alpha Tau Omega house over the week end.

March 3 Last Day of Vets' Citizen Grace

Law Gives Special Right Till Then to Become Naturalized

Veterans of the world war who have not secured their naturalization papers before March 3 will lose the opportunity to secure them under the privileges allowed by congress in 1919, according to a communication received by Herbert Hansen, circuit court clerk, from the federal naturalizaton bureau.

Under the law, ex-service men are entitled to papers on presenting discharges from the army, navy or marine corps and on the statements of two witnesses that the applicant is the person named on the discharge. The privileges were to extend to one year after the last U. S. troops left France. The last contingent of the A. E. F. left Europe on March 3, 1923.

Service men who do not take advantage of the law must follow the regular procedure of establishing residence and making application.

Art Aid Is Asked By Athletic Review

Student artists will submit designs for the front cover of Winter Sports issue of the Athletic Review which will be out Saturday, February 16, the date of the ice carnival, according to plans being made by the editors.

The promotion of winter sports among the students has been made the main feature of the next issue and in order to have a suitable cover, artists are being asked to send in their designs. The cover design should depict some campus scene, such as the ski jump, toboggan slide, hockey rink, or a skating or ice boat race. It will be printed in two colors.

Weather Report

By U. S. Weather Bureau

The highest temperature during the 24 hours ending at 7 this morning was 15 degrees above zero at 7 a. m. today and the lowest 19 degrees below zero at 7:30 Monday morning. The sun sets at 4:57.

The cold wave high from the Mid-West reached the Atlantic states this morning accompanied by temperatures near zero in the north, and below freezing in Florida. It is much warmer throughout the interior of the country in advance of a low in the north central states. Light snows prevail in the lake regions. The barometer is high and the weather fair in the West.

OUTLOOK FOR WISCONSIN

Somewhat colder late Wednesday and Wednesday night with a cold wave continuing several days. No general precipitation is indicated. The cold wave accompanies a high barometer now in Alberta, that will replace the low in the north central states Wednesday.

Prom News Told to U. S. By Bulletin

Across the continent to California the university press bulletin carries news of Wisconsin prom activity. Twelve hundred copies are sent out weekly to editors of country newspapers, to college editors of eastern and southern dailies, to trade journals, and to individuals who wish to keep up with activities at the university.

The bulletin is a single page made up of small news items on social activities, scientific notes, and any articles written by members of the faculty that may be reprinted because of special interest and value to the public.

Radio programs, football schedules, housekeeping suggestions from the home ec department, stock and poultry notes, changes in the faculty, plans for prom, all find their place in the press bulletin.

The sheet was started at the suggestion of Prof. W. G. Bleyer of the journalism department in connection with the jubilee in the spring of 1904. Professor Bleyer was the editor until 1913, when the bulletin was taken over by the extension division. In 1916, however, the paper again changed hands, and Prof. Grant M. Hyde, also of the journalism department, was made editor

Look For "Inside Man"

Swift Action Aids In Solving Theft Cases, Says Shearer. Warning of Danger in Strangers Spying out Homes and Stores.

(This is the fourth of a series of articles written for The Capital Times by L. M. Shearer, Madison, special investigator to show methods of crime prevention and detection.—Editor's Note)

By L. M. SHEARER

[illegible] cases it is well to [illegible] following:

[illegible] has been committed [illegible] unfamiliar with the [illegible] will always be found [illegible] a "gander" has been [illegible] previously for the [illegible] examination.

[illegible] your gas man, tele- [illegible] and ice man? You [illegible] faces. Make per- [illegible] be one of these [illegible] before enter- [illegible]. Thieves often [illegible] persons to [illegible] of a building.

[illegible] you did not [illegible] admitted to your [illegible] errand recently? [illegible] that call at

[illegible] gain admit- [illegible] party? The sure- [illegible] and lack of [illegible] always points to the [illegible] professional thief. [illegible] mark the [illegible]

[illegible] impossible for any- [illegible] an investigation [illegible] "inside" job. By [illegible] familiar [illegible] because of his [illegible] residence there, [illegible] has given the [illegible] outsider.

[illegible] that safe has [illegible] a cash register [illegible] into, merchants [illegible] up the place of [illegible] officers of the law [illegible] record of de- [illegible] should be made [illegible] be made as [illegible] itemize a de- [illegible] articles taken.

[illegible] for mer- [illegible] to work out [illegible] and railroads [illegible] immediately af- [illegible] alarm has been sent [illegible]

[illegible] are so small that [illegible] owner may choose to [illegible] drop, rather than [illegible] and money tracing the [illegible]. This is a mistake. [illegible] are generally the work of the beginner. These cases from the standpoint of prevention and reform are very important. The young criminal of today will be the professional of tomorrow.

Heavy Withdrawals Put Bank In Hands of State

SIOUX FALLS, S. D. — Affairs of the International State bank, Sioux Falls, with deposits of $1,500,000, were taken in charge by the State Banking department. Heavy withdrawals by depositors was given as the reason.

Prof. and Mrs. J. G. Fuller recently entertained informally at their home. Miss Abby Marlatt, head of the home economics department gave an account of her trip to the Orient last year. Forty friends and guests were present.

Fund Reaches $1,145.29

A MILLION German children are rapidly approaching starvation.

Millions more are undernourished and without adequate clothing for warmth. Babies are without swaddling clothes. Many are placed in orphan asylums at birth. Conditions are not improving. Whoever is responsible. **These children are innocent.** The direct need is among the younger children, many born since the war.

This drive is part of the nation-wide effort headed by Maj. Gen. Allen, formerly commander of the American forces on the Rhine. In accepting the chairmanship of the campaign to feed 2,000,000 German children, Gen. Henry T. Allen has given authoritative sanction to a work both worthy and humane. No one knows this better than Gen. Allen, who has lived among these people and seen their struggles to ward off destitution and want.

All funds are spent in America, transportation of goods is furnished free by the North German Lloyd and American Quakers are in charge of the relief work.

Checks can be mailed to "The Committee for the Relief of German Children. Room 804, Cantwell building."

The following contributions have been received:

Previously acknowledged	$ 275.29
State Capitol	925.00
Anonymous	300.00
Anonymous	5.00
W. F. Handt, Beloit, Wis.	1.00
Wm. Schlotman, Boyceville, Wis.	3.00
Catherine Graham	2.00
	$1,511.29

Ghandi Pacifism Up for Debate at Y. M. C. A.

Pacifism from the idealistic standpoint of the followers of Ghandi, who advocates resistance by "spirit and not by force" will be discussed pro and con at the fellowship meeting in the parlors of the Y. M. C. A. from 7:30 to 8:30 o'clock this evening.

This program is a sequel to that of last Tuesday evening, when various other plans for doing away with war were presented. Mohindra Bahadur, a student from India who is spending his sixth year here and is working for his doctor's degree, will outline the Ghandi policy and the non-resistance movement in his native country.

Practical fallacies in the pacifist program will be pointed out in a talk by Carl Casper '26. Following these two talks a free discussion will be opened by Arno Haack '25, who is to be chairman of the meeting.

COLUMBUS, Ohio — A loan has been established by Men's Pan-hellenic council at Ohio State for the purpose of helping needy students. Waste paper is to be salvaged from fraternity houses and sold to finance it.

Prof. and Mrs. A. R. Whitson entertained informally on Sunday evening in honor of Prof. and Mrs. Merritt Miller of the University of Missouri, who have been visiting in Madison.

"Black Oxen," Famed Novel, Makes Gripping Film

Unusual Plot Marks Drama Coming to Strand Theater

Picturegoers are promised a distinct treat in "Black Oxen," featuring Corinne Griffith and Conway Tearle, which, it has been announced, will be featured at the Strand theater, commencing Wednesday.

"Black Oxen" relates an unusual story of a woman rejuvenated by science and who finds at 58, her first true romance. How the woman, bent on keeping her return visit to America a secret, attracts the attention of a newspaper man, who sees in her his ideal, and, following a chance meeting, falls in love with her and continues his devotion in face of criticism by friends and knowledge that his sweetheart is old enough to be his mother.

The story is now running serially in The Capital Times.

Last times today Katherine Mac Donald in "Chastity" and Baby Peggy in "Hanzel and Gretel."

HOUDINI IS A FATALIST, HE SAYS

Houdini is a fatalist, believing that his whole career was cut out for him. He cites as evidence his apprenticeship at five other trades and three narrow escapes from death which preceded his stage career.

"My greatest feat of escape," he echoes. "Pick any of these three: Escaping from a boiler in which I was riveted by employees of the American Locomotive works; escaping from a frozen cake of ice and leaving my diving suit still solidly in it, or vanishing a ten-ton elephant from the stage."

ROMANTIC DRAMA OF NORTH IS POPULAR

"Where the North Begins", a romantic drama of the frozen north, is now playing at the Parkway.

"Rin Tin Tin" the famous police dog, is featured in the billing. He plays his part with almost human intelligence and gives a remarkable exhibition of animal training.

Corrine Arbuckle and Company, including her own Nine Royal Canadian jazz orchestra scored a tremendous hit, taking many encores and delighting with up to the minute selections.

Harrison and Dakin in their novel skit, "The Three of Us" draw much applause for their hard efforts. They are wonderfully gifted with excellent voices and a keen sense of humor. Billy Hogue is at the piano.

Ethel Parker and boys have a very entertaining singing and dancing act.

Morton Bros. paperologists and harmonicists are very good. Ben Marks and a very pretty lady "Miss Pick" do plenty of funny things that are original at least. Calvin and O'Connor a pair of black face comedians have a novel opening and are good throughout.

Conway Tearle and Corinne Griffith in "Black Oxen"

GILLINGWATER STARS IN NEW FILM

Whimsical humor enlivens the theme of heart interest, and a cast assembled for "A Chapter in Her Life", now playing at the Majestic Theatre is of special note. The leading male role, that of the rich grandfather, is played by Claude Gillingwater. It is a character of gruff, determined, and proud old financier, deep-rooted in his likes and dislikes, and selfish to the core. How his nature is entirely changed under the child's influence makes a startling study of life. Little Jane Mercer as the Child, "Jewel" plays the title role exceptionally well.

"Heavy Seas" a two reel comedy will remind you of many a happy day you had on a boat and a few of the ever entertaining summer sports.

Bernard and Betts the added attraction are a couple of boys who know how to play the Xylophones.

"TO THE LADIES" IS SCREEN KNOCKOUT

"It's a knock out". That's what every one who has seen "To The Ladies", now showing at the Madison theatre, says. There is a perfectly good reason for this comment. With James Cruze as director, Theodore Roberts, Edward Horton and Helen Jerome Eddy as stars, and a story that has been proclaimed the funniest comedy on the stage by New York, the result is bound to be good. The picture is delightfully human.

A two reel comedy "Call The Wagon," will make your sides ache with laughter. Carl B. Lagerquist at the organ gives a surprise with his new patter on "Roundy."

Radio---Today, Tomorrow

(Program for Wednesday, Jan. 23.)
(By Courtesy of Radio Digest.)

KDKA, E. Pittsburgh (Eastern, 326), 6 p. m., program arranged for re-broadcasting in England; 7, concert; 7:30, talk; 7:45, children's period; 8:15, talk; 8:30, concert.

KFKX, Hastings, Neb. (Central, 283). Re-broadcasting of KDKA.

KHJ, Los Angeles (Pacific, 395), 6:45 p. m., children's hour; 8, program; 10, orchestra.

KPO, San Francisco (Pacific, 423), 6 p. m., dinner concert; 8, plays; 10, orchestra.

KSD, St. Louis (Central, 546), 7 p. m., concert ensemble; 9, entertainment; 11, dance music.

KYW, Chicago (Central, 536), 6:30 p. m., children's hour; 8, musical program; 9:05, Book reviews; 10, midnight revue.

WBAP, Fort Worth (Central, 476), 7:30 p. m., concert; 9:30, orchestra.

WDAF, Kansas City (Central, 411), 6 p. m., talks, music; 8, classical program; 11:45, Nighthawks.

WDAP, Chicago (Central, 360), 10 p. m., band, orchestra.

WDAR, Philadelphia (Eastern, 395), 7:30 p. m., talk; 7:43, music.

WEAF, New York (Eastern, 492), 7 p. m., music, talks.

WGR, Buffalo (Eastern, 319), 6:30 p. m., orchestra; 9, concert; 11:30, orchestra.

WGY, Schenectady (Eastern, 380), 6:30 p. m., children hour.

WHA, Madison, Wis. (Central, 360), 7:30, lecture on the Stars.

WHAS, Louisville (Central, 400), 7:30 p. m., concert, reading.

WJAZ, Chicago (Central, 447.7), 10 p. m., trio, orchestra.

WTAM, Cleveland (Eastern, 390), 8 p. m., orchestra, soloists.

WJZ, New York (Eastern, 455), 7 p. m., children's hour; 7:45, talk; 8, orchestra; 8:30, talk; 8:45, quartette; 9, talk; 9:15, special program; 10:30, dance program.

WLAG, Minneapolis-St. Paul (Central, 417), 6 p. m., sport hour; 7:30, farm lecture; 9:30, music and drama.

WMAQ, Chicago (Central, 447.5), 7 p. m., stories for children; 7:30, lecture; 8:30, orchestra; 9:15, program.

WOC, Davenport (Central, 484), 7 p. m., woman's program; 8, pipe organ recital; 10, program.

WWJ, Detroit (Eastern, 517), 7 p. m., orchestra, soloists.

(Program for Tuesday, Jan. 22)
CHICAGO

Concerts

7 to 8—WDAP (360), Drake concert ensemble; Blackstone String quintet.

8:30 to 9:30—KYW (536). Chicago Musical college program.

9:15 to 10—WMAQ (448). Lyon & Healey program.

Talks

6:50 KYW (536). Children's bedtime story.

7 to 8—WMAQ (448). Babson report; "Bok Peace Prize," Ralph Bailod; talk by Dr. H. E. Pine, optometrist; C. M. Labbe on the income tax; travel talk by Clara Laughlin.

8—KYW (536). Farm Bureau federation. "The Farmer Helps Himself," J. W. Coverdale.

OUTSIDE CHICAGO

Silent night for WOR, Newark; WOC and WDAR, Philadelphia; WRC, Washington; WWJ, Detroit; WCBD, Zion; WOC Davenport; WOS, Jefferson City, Mo.

Concerts

6—WGI (360), Medford Hillside, Mass. "Africa from Cape Town to the Congo," A. S. Flint; Babson report; "Character Sketches," Will Adams; musical program; feature, Stanley H. Greenlaw and his musical saw.

6—KDKA (326), Pittsburgh, Fort Pitt Hotel orchestra.

6—WWJ (517), Detroit, Detroit News orchestra.

6:15—WLAG (317), Minneapolis, Minneapolis Athletic club orchestra.

6:30 to 9:15—WEAF (492), New York; (WCAP, 469, Washington, joint from 6:30 to 9.) Sport talk Robert Lowrey, pianist; "India Tea and How to Make It," Sir Charles Highman, Eveready trio; musical program from Columbia phonograph studio.

6:30—WJAX, (390), Cleveland, Concert.

6:30—WOAW (26, Omaha, Dinner concert.

6:45—WGY (380), Schenectady, Program by talent from Pittsfield, Mass.

7 to 8—WMAK (360), Lockport, N. Y. Popular music. Utsinger's orchestra.

7 to 8—WRM (360), Urbana, Ill. Concert. University School of Music.

7:30—WCAE (462), Pittsburgh, Concert.

7:40 to 8:30—WHAS (400), Louisville. Presbyterian Seminary Male quartet.

7:30—WTAS (286), Elgin, Ill. Concert.

7:35 to 8:30—WBAP (476), Fort Worth, Artists from Strawn, Tex.

8 to 9—WSB (429), Atlanta. Faculty concert. Atlanta Conservatory of Music.

8—KSD (546), St. Louis. John A. Wynn, baritone; Edna Feldman, pianist.

8:30—WMC (500), Memphis. Vocal and instrumental program.

8:30 to 9:30—WFAA (476), Dallas. Bessie McKee's orchestra.

8:45 to 9:30—KFT (469), Los Angeles. Emma M. Bartlett concert.

9 to 11—WCAP (469), Washington. Dance music, Le Paradis band.

9—WCX (517), Detroit. Red Apple club.

9—WLW (309), Cincinnati. Vocal and instrumental program.

9 to 11—WOAW (526), Omaha. Seventeenth Infantry band.

9 to 10—KFAF (360), Denver. Concert.

9:30 to 10:45—WBAP (476), Fort Worth. Monthly recital Fort Worth Harmony club.

10 to 12—KHJ (395), Los Angeles. Orchestral program.

10 to 12—KPO (423), San Francisco. Operetta, "The Persian Garden."

10:45—WSB (429), Atlanta. Transcontinental radiowl entertainment.

10:30—KDKA (326), Pittsburgh, Queen City orchestra; entertainment by talent from Pittsburgh theaters.

11 to 12—WFAA (476), Dallas, Bel Canto Male quartet.

11—WMC (500), Memphis. Midnight frolic.

11:30—KSD (546), St. Louis. First Presbyterian church choir.

11:45 to 1 a. m.—WDAF (411), Kansas City. "Nighthawk" frolic.

12 to 1 a. m.—KFI (469) Los Angeles. Henry Robinson trio.

12 to 1 a. m.—KPO (423), San Francisco. Palace Hotel band.

12 to 2 a. m.—KHJ (395), Los Angeles. Biltmore Hotel orchestra.

TALKS

6 to 7—WDAF (411), Kansas City. Talks; musical program.

6:36—KDKA (326), Pittsburgh. "Infection from the Mouth," Rea Proctor McGee, D. D. S.

6:50—WDAR (395), Philadelphia. Play reviews by Arnold Abbott.

7:15—KDKA (326), Pittsburgh. "Order, One of the Virtues of Benjamin Franklin," the Rev. John Ray Ewers.

7:30 — KDKA (326), Pittsburgh. "Make a Will," A. Devoe Miller.

7:30—WLAG (417), Minneapolis. Farm lectures, to be announced.

7:40 — KDKA (326), Pittsburgh. "What Is An American Citizen," James T. Beggs at banquet. Pittsburgh chapter, American Institute of Banking.

8—WGR (319), Buffalo. Canners' convention, Hotel Statler; address, "The Nation's Business," Gen. Herbert M. Lord, director of budget, Washington, D. C. Tom Daly, humorist.

8:30 to 9:30—WRM (360), Urbana, Ill. Lecture by Dean A. J. Harno, college of law.

MISCELLANEOUS

6—WOC (484), Davenport. Weather forecast.

7—KDKA (326), Pittsburgh. National Stockman and Farmer market report.

9:15 — WLAG (417), Minneapolis. Weather and time report.

William H. Connie '23 of the Standard Advertising company, Chicago, was a week end visitor at the Chi Phi house.

Try Sulphur On An Eczema Skin

Costs Little and Overcomes Trouble Almost Over Night

Any breaking out of the skin, even fiery, itching eczema, can be quickly overcome by applying Mentho-Sulphur, declares a noted skin specialist. Because of its germ destroying properties, this sulphur preparation instantly brings ease from skin irritation, soothes and heals the eczema right up and leaves the skin clear and smooth.

It seldom fails to relieve the torment without delay. Sufferers from skin trouble should obtain a small jar of Rowles Mentho-Sulphur from any good druggist and use it like cold cream.—Adv.

Household Hints

MENU HINT

Breakfast
Apples
Oatmeal with Bran and Cream
Marmalade Toast
Coffee

Luncheons
Ham with Noodles
Cranberry Muffins Cookies
Stewed Prunes Milk

Dinner
Swiss Steak
Boiled Potatoes with Brown Gravy
Creamed Onions Relish
Layer Cake with Fig Filling
Tea

TODAY'S RECIPES

Ham With Noodles—Use one-half pound boiled ham and a cream or drawn butter sauce. Cut ham in small pieces, add to sauce and cook for a few minutes till thick. Take freshly-made noodles, cut fine, and fry in deep fat. When golden brown, put on platter ,pour creamed ham over noodles and serve hot.

Fig Paste for Layer Cake—Chop one pound of figs, add one cup of sugar and one-half cup of water. Boil all together to a paste or till thick enough to spread on cake.

Cranberry Muffins — Cream one-third cup of butter, gradually beat in one-quarter cup of granulated sugar, add one egg, beaten light, three-quarters cup of milk, two cups sifted flour, four teaspoons of baking powder, one-half teaspoon of salt. Mix well. Beat in one cup of cranberries, cut in halves. Bake about 25 minutes.

Mend all cooking utensils, tin, granite and aluminum ware, with the hook part of a snap dress-fastener. Insert the point in the hole from outside, place on hard surface and flatten.

Wash and wipe the apples dry and hold firm on the table with left hand. Take a new clothespin in the right hand and press gently through the apple, giving a slight twist, and the core will be removed clean with a clothespin.

Mrs. Thompson's Advice

THINKS PARENTS DO NOT LOVE HER

Girl, 14, Dislikes Home; Thinks She Is Old Enough To Get Married

UNHAPPINESS AT 14

Dear Mrs. Thompson: I am very unhappy because I do not believe my mother and father love me. I am 14 years old and the oldest in a family of four children. I have two sisters and a baby brother. All of my girl friends are allowed to have boy friends and I am not. One night I went out with a boy without saying anything and someone told on me. My father was very angry and scolded me in a way no father could do if he loved his daughter. He told me that if he ever caught me going with a boy again without his permission he would thrash me.

I wouldn't care so much only I cannot do what the other girls do because then I can't do so much work at home. My 12-year-old sister and I have to do the dishes every night and then I have to help sew and work all evening around the house. My mother says what I learn now will be useful later on. That is all right, but I know enough now to be married and keep house for myself. I have always had to take care of the children and help in every way.

There is one boy I love very much and he would like to go with me. He is the one I went with and got caught. What can I do to keep his affection when I am not allowed to have his company?

BIGGEST SISTER.

My dear little girl, you are not old enough to have a sweetheart. I am sure that your parents do not forbid you to go with boys for lack of love for you; they really have your interests at heart and do not want you to do a thing which they think would be harmful. Girls of your age who are allowed to have sweethearts are very often neglected by their parents. The parents are very careless of their welfare and let their children run wild regardless of the consequences. I always feel sorry for a girl of your age who has quantities of responsibilities, but after all they will not hurt you if you keep a cheerful attitude toward them. For two or three years longer try to be contented with your girl friends and your own family. You need plenty of sleep and time for reading and studying. If you were to become interested in boys you would lose interest in the things which should occupy your time now and will be most beneficial to you later on in life. Tell your boy friend you are not allowed to have company yet.

* * *

TOO YOUNG.

Dear Mrs. Thompson: I am fourteen years of age and a freshman in high school. I have a boy friend and I don't know whether he cares for me or not. I never have gone with him alone. There has always been some one with us. He got angry at me because one night I went to a box supper with my cousin and her boy friend. He said a few things about me which hurt my feelings.

BRUNETTE.

It does not pay to remain "mad" because of some trifling quarrel. Since the boy is ready to forget, I would advise you to do likewise. Regard the boy as a friend and do not consider the question of his "caring." You are too young.

GREEN BUSES
now leave
MADISON
for
SUN PRAIRIE
MARSHALL
WATERLOO
WATERTOWN
MILWAUKEE
4:05 P. M.
via Highway 19
Arrive from Milwaukee
12:30 P. M.
This is in addition to the Fort Atkinson-Milwaukee Service
Wisconsin Motor Bus Lines

The Curtain Club
Faculty Dramatic Society
Of The University of Wisconsin
presents
"Fanny's First Play"
By GEORGE BERNARD SHAW
Tonight, January 22
Central High School Auditorium
Tickets $1.50, $1.00, 75c, (No Tax)
Ticket Sale in Bascom Hall

Orpheum
Orpheum Circuit
Now Playing
"The Genius of Escape"
Houdini
The justly world-famous self liberator presenting the most thrilling exhibition ever given on stage or motion picture screen.
HARRISON & DAKIN With Billy Hogue in "The Three Of Us"
PARKER & KENNY In "Bits of Personality" (Joe Mann at Piano) By Sibyl Bethel
CALVIN & O'CONNOR
BEN MARKS & CO.
MORTON BROS. Pathe News and Topics
Every Night at 7:15 and 9 P. M.
Matinee Wednesday

Girls! Girls!!
Clear Your Skin With Cuticura
Sample each (Soap, Ointment, Talcum) of Cuticura Laboratories, Dept. 2, Malden, Mass. Sold everywhere.

ENGRAVING
Illustrators Designers Printers
The Print Shop

DANCING CLASSES
2 Hours—Every Friday—8-10 P. M.
Term of 20 Hours—$8.00
HIGH SCHOOL STUDENTS' CLASS BEGINS FEBRUARY 1ST—7-8 P. M.
We Guarantee to Teach You to Dance in Private Lessons for Only $10.00
KEHL'S SCHOOL of DANCING
3-5 N. Pinckney St. Phones F. 561, B. 1770

It Starts Tomorrow!
GERTRUDE ATHERTON'S
Widely Discussed Novel Now In Picture Form
featuring
Conway Tearle
and
Corinne Griffith
THE STRAND
MATINEES DAILY
Admission
27c
Plus Tax
Children 10c
Matinee 2 to 5
Night 7 to 11

"BLACK OXEN"
Last Times Today
KATHERINE MACDONALD
in
"Chastity"
and
BABY PEGGY
in
"Hansel & Gretel"
A Startling Revelation Of The Secret Of Youth And Beauty. The Strangest Love Story Ever Told.
A First National Attraction

To Our Patrons:
Although Gertrude Atherton's Novel, "Black Oxen," is barred from the shelves of Madison's Free Library, every effort has been made by the producer to handle the subject in the most delicate manner.
The Strand Management

NOW MADISON NOW
Matinee 2 to 5 P. M. Nights 6:45 and 8:30
James Cruze Production

"TO THE LADIES"
With Edward Horton, Theodore Roberts, Helen Jerome Eddy, Louise Dresser
A Paramount Picture
The Greatest and Funniest Comedy of Married Life Ever Made
With an Unusual Cast That Puts It Over With a Smash
A Whirlwind Comedy that Showers Laughs and Chuckles and Breaks All Records for the Running Broad Grin
"Call The Wagon"
COMEDY SENSATION
Hear that Great "ROUNDY" SONG
Written and Played By CARL LAGERQUIST
ADULTS 30c CHILDREN 10c

PARKWAY
MANAGEMENT FISCHER'S THEATRES
Matinee Daily 2 P. M. till 5 P. M.
Nights at 7 and 9 P. M.
The World's Greatest Dog Actor and A Cast Of Humans In A Romantic Drama Of The Frozen North. Nights
A HIT

"Where The North Begins"
with
RIN TIN TIN"
Police Dog Extraordinary
CORRINE ARBUCKLE and her 9—ROYAL CANADIANS—9 ORCHESTRA
Will Rogers in "Uncensored Movies"
ADULTS 55c and 35c—Including Tax—CHILDREN 15c

NOW MAJESTIC NOW
Matinee 2-5 Night 6:45-8:45
"A CHAPTER IN HER LIFE"
The Story of Human Souls Laid Bare with Claude Gillingwater

Added Attraction Bernard & Betts De Luxe Xylophonists
The Spat Family in "Heavy Seas" A Comedy Riot
ADULTS 30c CHILDREN 10c

DUNCAN DANCERS
TOMORROW NIGHT
The Year's Dance Treat
First Madison Appearance Following A Successful European Tour
Central High Auditorium
8:15 P. M.
Secure Your Tickets Today
Albert E. Smith Music Co.
Prices $1.10, $1.65, $2.20 and $2.75

Jimmy Demetral Defeats Matty Matsuda; Parelli Wins His Bout

Jap Grappler and Greek Offer Fine Exhibition; Willia Fails to Appear

... ...use Shipp Beaten ... George Harris In Fast Time

...e best wrestling ... offered the Madi... Demetral, lo... weight, won two ... from the well ... grappler, Matty ... hall Monday ... packed house. The ... played his Japanese ... and it was this ... deciding fall of ... was the first ... full blast as he ... in 51 minutes and ... step over toe hold. ... both grapplers ex... of wrist locks, ... of the punish... other taking his ... both men were ... but finally ... to safety. The ... much shorter ... representative gain... known as the ... Demetral ... to work out ... suffering for ... the Jap... in the final ... the Jap, nearly ... of commis... fall was 47 ... About 10 ... final decision, ... on Matty ... worked out of it ... from the effects ... and Matsuda ... for the clean ... displayed. ... Jack Harris won ... Shipp, ... in 2 minutes ... half Nelson. ... won by the ... 2 minutes and ... wrist lock. ... to show up ... of his match ... Harris consented ... Italian. Parelli ... in 32 min... mare and the ... with a reverse ... Harris out... the Italian was ... on his feet. ... Joe Parelli chal... Demetral and Matty ... match. It is not yet ... Demetral will ac... is to be arranged ... and Parelli. George ... McFeen acted as referee.

Sam Barry's '5' Is Defeated By Buckeyes 43-28

One of Biggest Surprises of Season to Date

COLUMBUS—Ohio State's basketball team sprung one of the biggest surprises of the season here Monday night by defeating Iowa, 43 to 28. It was the first western conference win of the season for the Buckeyes. The Ohioans got off to a slow start, Iowa at one time holding a 9 to 1 lead. The half ended with Ohio leading, 14 to 12. Center Cunningham of Ohio State was the floor star, scoring 23 points, Center Janse of Iowa tallied 14 and Forward Miner of Ohio State 12. Line-up and summary:

Ohio State		Iowa
Miner	L.F.	Laude
Shaw	R.F.	Schick
Cunningham	C.	Janse
Cameron	L.G.	Hicks
Seiffer	R.G.	Funk

Field goals—Miner, 4; Shaw, 3; Cunningham, 7; Seiffer, Laude, Janse, 5; Hicks, Funk, 2. Free throws—Miner, 4; Cunningham, 9; Laude, 2; Barton (substitute for Laude), 2; Schick, Janse, 4; Funk. Referee—Fred Young, Illinois.

Indiana Quint Beats Northwestern By 39—24

CHICAGO—Indiana Monday night defeated Northwestern, 39 to 24, in a western conference basketball game. Indiana led throughout, the score at the half being 26 to 8. Northwestern made a hard attempt to come back during the first few minutes of the second half, scoring eight points early in the Period before Indiana resumed scoring. Nykiof, Indiana forward, was the star of the game with six field goals and four free throws.

Young Stribling Defeats Harry Fay, 10 Rounds

INDIANAPOLIS—Young Stribling of Macon, Ga., light heavyweight, outpointed Harry Fay, McKeesport, Pa., in 10 rounds.

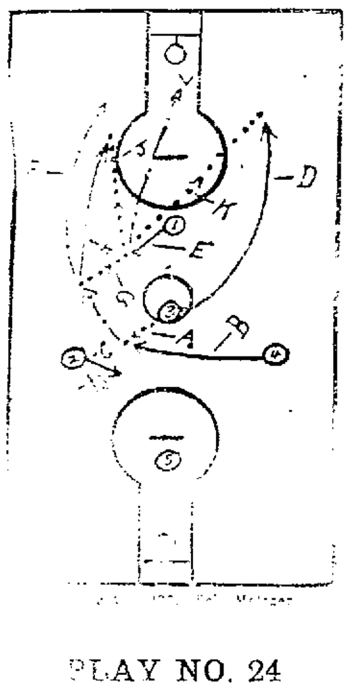

PLAY NO. 24

... PLAY FROM UN... ...ANCED TRIANGLE ...MATION, APEX BACK.

... the unbalanced for... as a defense a... jumping center, as ... 21, 22 and 23, but ... worth while from which to attack, should your center control the ball. Many fine plays are possible from these positions. Here is one.

Forward, No. 1, locates 6 feet in front of center circle and in the mid-line. Forward, No. 2, locates 6 feet back of and to the left side of center circle. Floor guard, No. 4, locates similarly on the right side, and the strongest defensive man, No. 5, remains in the rear of the court at about the foul-shot line.

The tip-off (A) is to the left rear. No. 4 crosses the court (B) obliquely and secures the ball.

He is aided in this by No. 2 crossing in front of his opponent, (X2), and rendering it necessary for the latter to run (C) around No. 2 to approach the tip-off. The center, No. 3, goes up the middle of the court (D) and away from the ball, after tip-off. No. 1 steps in (E) towards No. 4, who has the tip-off. No. 4 may dribble up (F) or he may pass (G) to No. 1. In this case he drives straight up towards goal (H) after passing to No. 1. No. 1 can repass (J) to No. 4 on the left, or (K) to No. 3 on the right, or he may dribble in or shoot (L) himself.

When No. 4 crosses (B) to secure the tip-off, the back guard, No. 5, shifts to the right to cover No. 4's opponent.

This was a successful play of the 1916 Conference champion University of Wisconsin team.

... WALTER MEANWELL ... ...ERSE TURN OR PIVOT

... execution of the re... back pivot, is one of ... of quick witted... ...trol and coordi... athletics affords. I... of floor skill in a ... an almost essential ... tactics near the ... standpoint of the indi... training and estab... control and instan... to varying situa... would be well incor... systems of develop... for class purposes ... athletics. Pivoting ... physical training. ... coaches' standpoint, pi... frequently a chief ... the ball, on offense ... through a tight defense. ... is little need of restating ... The varieties of the ... indications for their use ... technique may be discus... ...ntageously; there exists in ... matters a considerable diver... opinion which free discus... tend to eliminate

There are several satisfactory methods of executing the reverse turn and of late the rapidly accumulating literature on basketball has included several differing descriptions of the technique involved, all of which seem adequate to produce good results. Therefore, the following material is offered merely as being descriptive of the methods the writer has employed with his own teams for many years.

Indications for the Reverse Turn

First, the back-pivot is employed by a player when confronted by an opponent who is in a position to check progress in a forward direction. The opponent must always be ahead of the pivoter, otherwise, some other maneuver is indicated in place of the reverse turn. In the situation described the back-pivot may be made (1) with gain of ground forward so as to carry the pivoter on in continuation of his original course and around his guarding opponent, or (2) it is made with a gain of ground abruptly to the side and at right angles to the pivoter's original course. In both cases the pivot is accomplished with a half turn of the body which momentarily presents the back of the pivoter toward the guard and so protects the ball and safeguards the pass or shot that usually follows. If properly executed, the ball may be successfully played even with an opponent guard in contact.

Front Versus Rear Turn

The indication for the reverse-turn is seen to be exactly the opposite to that for the front-turn. In the latter the opponent should always be coming on from behind the pivoter, and if the turn is well timed there seldom is contact between guard and pivoter before the latter gets rid of the ball, for the guard is dodged and usually overruns his man. In the reverse tun the pivoting player should similarly endeavor to avoid contact.

(Tomorrow—Cautions in the Use of the Pivot.)

Ray Fessenden Accepts Bid to Enter Western Billiard Meet

ROUNDY SAYS

That Demetral-Matsuda Bout Was A Bearcat, I'll Say

In a talk on basketball a group of fellows were talking over Meanwell plays he describes in the papers. One bird couldn't figure it out at all; he thought Meanwell was giving all his plays away in the papers. In my many travels I finally found a man who didn't think Meanwell was smart. That remark made you think so. Can you beat it?

⊙ ⊙ ⊙

If the football teams had the material to work on that Meanwell gets to his basketball teams most of the time you would hear that cry that is so old it is a joke he ain't got material. Meanwell just goes out and makes basketball players and a smart working machine out of them it don't make any difference if they pushed a plow all there life, or were working on the section. He just educates them. that's all there is to it.

⊙ ⊙ ⊙

He has men that made his team who never played any basketball of note at all before. He would rather have a man who never played basketball before in his life if the man is the kind of a fellow he can teach. He has material sometimes if other conference coaches had it they would go around trying to call the schedule off for lack of players.

⊙ ⊙ ⊙

Nesvig the big Packing house owner can't get over that song they have on the screen at the Madison theatre about me that one No, No, Nora he say's is the best thing he ever saw on a screen and heard he calls it a riot.

⊙ ⊙ ⊙

All lovers of moving pictures should sure see To the Ladies at the Madison with Theodore Roberts as the star. It is one of the best pictures ever seen in this city I'll tell the world and talk about pep and life this picture packs it. If Roberts was ever good then this is the picture he is good in. The picture is a knockout.

⊙ ⊙ ⊙

Did you see Leo Dagget's new overcoat? After looking at it you feel like a hobo in your benny. It's the angleworm's tail for class.

⊙ ⊙ ⊙

The only bowling team in the world to use a water boy. The La Palama cigars owned by Carl Brandenstein will have Bill Orth of Middleton as water boy for them at the state meet. Carl Brandenstein, Johnnie, Kehl, Charley Kraft, Matt Pertzborn, and Bill Kaether are the members of the team. Can you imagine carrying water to these babies.

⊙ ⊙ ⊙

Before a house that crowded Turner hall to the rafters Jimmie Demetral beat the Jap in a match that was the best ever held in Turner hall by a wide margin. Demetral is 50 per cent a better wrestler today than he ever was and has a bag of holds that are corkers. He flopped the Jap with his new hold and he gave up inside of a minute or he would have been carried from the ring. Jimmie and the Jap should get a lot of credit for that match. Every fan went home very well pleased and satisfied.

⊙ ⊙ ⊙

Bachelors

Art Knisely. Window trimmer extraordinary. Oh, girls talk about your fashion plates. And he would kill you with kindness. Say the other day and it was a cold one he even warmed the water before he drowned some kittens. Loves to dance with tall blondes and is a skating fool on the ice. A cartoonist I'll say. He can actually make hair grow on a piece of paper and could even take an ordinary sack in hard times drape a beautiful gown for you. He's there girls. Loves to sit at a table with a big steak for each and smile in the girl's face. That's his hobby. He loves football, basketball and baseball and always looking for tickets. Look at the trips you would take but he loves to go to that Chicago game alone for some reason or other. When in France in the world war, a G. I. can exploded back of him and he broke all records getting to Madison. This is one of the best catches of the year, he is a regular fellow and should make a bearcat of a hubby. You should see this bird handle a hoe, some garden girls.

⊙ ⊙ ⊙

Howard Ford. Is out strong this year to win a woman. He don't like the single life at all. Howard is a hard steady worker and no doubt has a bunch of the iron men in the bank and no doubt they will stay there till the right one comes along and when she does the cash will be spent freely. Is noted to eat a lot of late lunches at night. Can shoot a mean cook book. How this bird loves to eat. He loves to wear nice clothes and has a weakness for loud ties. He loves them loud that is all there is to it. Has a sore neck from looking up in the capitol windows. Must have a prospect over there. Should make a fine home man good worker, fine habits and should be home every night if he gets the right woman.

S.H. Goodnight Nominated As 'Ikes' President

Michael Olbrich Is Picked as Vice President By Committee

Scott H. Goodnight, University of Wisconsin professor was nominated for the presidency of Madison's chapter of the Izaak Walton League at a meeting of the nominating committee in the Association of Commerce offices Monday night. Michael Olbrich was nominated for vice-president. Frank Brown was nominated secretary and L. D. Atkinson as treasurer. About 75 men attended the meeting.

W. W. Cooke was added to the board of directors. Members of the board, now beside Mr. Cooke are M. B. Rosenberry, H. T. Sheldon and J. F. Baker. Plans for the charter night, Thursday were completed.

Balloting on the officers nominated will be conducted by mail, all ballot having to be cast by Thursday. Persons who have not made reservations for the banquet Thursday night at the Presbyterian church are urged to do so immediately.

Conference Frat Pin Teams Start Tourney

The Western Conference Fraternity tournament is now well under way. Fraternity bowling teams froms from each of the five universities entered—Wisconsin, Ohio, Minnesota, Michigan, and Illinois—have now rolled the first round.

Name Madison In Proposed 'Ball' League

La Crosse Seeks to Launch Loop of Eight Teams

LA CROSSE—Organization of a class D baseball league, composed of eight teams in Wisconsin, Illinois and Minnesota and including La Crosse, and construction of a modern baseball park here is planned.

It is proposed to have Eddie Konetchy, former big league player, who got his start on the sand lots in La Crosse, manage the La Crosse club.

Tentative plans call for the cities of La Crosse, Janesville, Green Bay, Oshkosh, Madison, Dubuque, Freeport and Winona as members of the league. To put the project over here, a campaign has been launched to sell $35,000 worth of stock.

The site of the new park would be on the east side of the causeway connecting North and South La Crosse, almost in the geographical center of the city.

PITTSBURGH—Pancho Villa, flyweight champion, won a judge's decision over Mike Moran of Pittsburgh in 10 rounds.

Monday Quiet On Janesville Tourney Alleys

One Change In Double Leaders; An Ordinary Day

(By the Associated Press)

JANESVILLE, Wis. — Following the battle for places waged over the Wisconsin state tournament alleys here Sunday, yesterday was rather peaceful.

There was only one change in the leaders that amounted to more than passing interest. That was when H. Paulson, E. Mandernack, Racine, disturbed the atmosphere by hanging up an 1,146 count for third place in doubles.

On the whole the pin busting was just ordinary. Tuesday, and for the next few days Janesville Boosters will hold forth on the drives.

M. Everson, Beloit, pushed himself into sixth in the individual on Monday afternoon with 609, (208-190-211). On the same shift H. Kueck, Milwaukee, went into seventh with 607, making 236 in his last game.

A poor first game was all that set them back from hitting big time. Following an 813, they split the sticks for 930 and 921.

All-event leaders were announced Monday night.

FIVE MAN TEAM	
Johnson Wax Kids, Racine	2892
Zajc Studios, Milwaukee	2852
Kunkelman and Esser, Milwaukee	2694
Strehlow Hardware, Milwaukee	2687
Carlson Painters, Racine	2674
Singer Lunch, Milwaukee	2672
SINGLES	
H. Schoenig, Janesville	671
J. Mc Carrier, Cudahy	627
M. Manteufel, Milwaukee	623
G. Kueck, Janesville	623
E. Testge, Milwaukee	619
ALL EVENTS	
Schoenig, Janesville	1797
Reinke, Racine	1790
DOUBLES	
E. Krueske-W. Mueller, Milwaukee	1191
H. Schoenig-W. Heise, Janesville,	1189
H. Paulson-E. Mandernack, Racine	1146
E. Pieh-G. F'tch, Madison	1120
H. Butt-W. Gebhard, Racine	1118

Firpo Refuses Offers; Awaits Representative

BUENOS AIRES—Luis Angel Firpo, offered $200,000 by Tex Rickard for a fight between him and Harry Wills, in July, and a proposed bout with Jack Dempsey, in September, said he would not decide until after the arrival of Hugh Gartland, his New York representative.

Ernie Goozeman Scores Win Over Tom Ryan

TOLEDO—Ernie Goozeman, Milwaukee, bantamweight, outpointed Tommy Ryan, McKeesport, Pa., in 12 rounds.

Church League			
Pilgrims	8	1	.888
Our Saviors	6	3	.666
Methodist	6	3	.666
Plymouth	6	3	.666
Baptist	4	5	.444
Presbyterians	3	6	.333
Congregationals	1	8	.111
Evangelicals	1	8	.111

Pilgrims, 26

Players	FG	FT	PTS
Kendall, rf	5	2	12
Reed, lf	1	0	2
Olson, c	1	0	2
Lang, rg	2	1	5
Beers, lg	0	1	1
Heick, c	2	0	4
Dean, lg	0	0	0
Total	11	4	26

Baptists, 10

Players	FG	FT	PTS
Kline, lg	1	0	2
Stauffer, rg	1	1	3
E. Jones, c	0	1	1
Harris, lf	1	0	2
W. Jones, rf	1	0	2
Total	4	2	10

Substitutes: Heick for Olson; Dean for Beers.

1st quarter—Pilgrims 5; Baptists 1. 2nd quarter—Pilgrims 11; Baptists 5. 3rd quarter—Pilgrims 18; Baptists 8. 4th quarter—Pilgrims 26; Baptists 10.

Place—Y. M. C. A. gym.

Hazel D. Weingandt '25, has returned from spending the week end at her home in Milwaukee.

'Hy' Smith Weds Emma Beckner In Chicago, Monday

"Hy" Smith.

"Hy" Smith, secretary of the Madison Bowling association, and Miss Emma Beckner, a stenographer in the railroad commission at the state capitol, were married in Chicago Monday afternoon, according to word received here Tuesday morning.

Mr. Smith and Miss Beckner were both well known in Madison. Their marriage was a surprise to their friends. Mr. Smith is employed in the Grinde Clothing store, Carroll st.

Leutscher Loses

Ray Fessenden Defeats Him 30 To 18; Only Match Monday

Name	T	W	L	HR	Pct
John Abaly	27	5	0	5	1000
Joe Hyland	25	4	0	6	1000
C. Hoffman	24	6	3	4	667
R. Fessenden	30	4	2	7	667
M. Colloday	24	4	3	5	571
Clarence Lee	22	4	5	5	444
Roundy	22	1	2	3	333
W. Hein	25	2	4	6	333
F. Leutscher	22	2	6	4	250
E. Nordness	23	0	7	3	000

Ray Fessenden, well known local billiard star defeated Fred Leutscher in the only game Monday of the Abaly three cushion tourney at the Abaly Billiard Parlors. The score was 30 to 18. Fessenden's point is 30 and Leutscher's 22. Despite the fact that but one game was played in the tourney Monday, interest in the city championship is keen, and as John Abaly says:

"When it gets toward the close of the tournament its hard to get the boys together. Each feels as though it is his off-color day and does not want to risk losing a match."

John Abaly and Joe Hyland still lead the meet with 1000 percentages. Abaly was in Chicago Monday night witnessing the first block in the Hoppe-Schaefer title match.

Jack Britton Outpoints English Welter Champ

CANTON—Jack Britton, former welter-weight champion, outpointed Fred Archer, English welterweight, champion in 10 rounds.

Madison Man, State Balk Line Champ, Has Chance At Greatest Cue Honors

Hoppe Loses First Block to Jake Schaefer

Former Champ Hitting Along In Great Style Again

(By the Associated Press)

CHICAGO—Jake Schaefer defeated Willie Hoppe, 500 to 369, in the first 500 point block of their 1,500 point challenge match here last night and his victory, billiard fans declared, seems to bear out their prediction that the San Franciscan would again lift the 18.2 balk-line billiard crown from the head of Mr. Hoppe.

This, the third challenge match in as many seasons, is in the nature of a "rubber." Schafer defeated Hoppe for the championship here in 1921 after Hoppe had held it continuously since 1912 but lost it again to him last year in the tournament at New York. Hoppe's average was 30 9-12.

The three blank innings and two of one point each credited to the champion were the result of bad leaves and safety plays.

Badger Paddlers Win Dual Meet From Iowa

The Wisconsin swimmers paddled their way to a victory in the first dual meet, held Saturday night with Iowa, with the score standing 35 to 33 when the last event was finished. Czerwonky, Gerber, and Bell were the point-gainers for Steinauer's squad.

The water basketball team won over the Hawkeyes in a furious game, 4 to 0.

The results of the meet was as follows:

Relay—won by Wisconsin in 1:21 3-10 (Crane, Gerber, Flueck, Bennett.)

Dives—Gerber, W. McCullough, I. Lutz, I.

40 yard dash—Klingaman, I, Bennett, W. Goltman, I. Time 19 5-10.

200 breast stroke — Czerwonky, W., Bell, W, Hogan, I. Time 3:27 8-10.

220 free style—Bennett, W., Killebrew, I., Lambert, I. Time 2:37.

Plunge—Hickox, I., Emerson, I., Cook, W. Sixty yards in 21 4-10.

150 yard back stroke—Czerwonky, W., Griffin, I., Ashton, I. Time 1:58 3-10.

100 yard swim—Klingman, I., Gerber, W., Goltman, I. Time 57 2-10.

The consolation series of the interfraternity basketball tournament is expected to be finished by the end of this week. Four of the winning teams which played yesterday in the final round of the tournament will compete for the four cups.

Western National Amateur Association Will Conduct Tourney

By BRYN GRIFFITHS

RAY V. FESSENDEN, local billiard star, and holder of the state balk line billiard championship since 1915 has received an invitation, which he has accepted, to compete in the Western National Amateur Billiard tourney at Chicago in February. The exact date of the meet has not been announced. This tourney, an invitation affair is to select the western representative at the national meet to be held in Philadelphia, Penn., shortly after.

There will be comparatively few competitors in the Chicago tourney, invitations being extended to only the cream of billiard talent in the west. Invitations have been sent out to state champions — and in some cases past champions.

Fessenden, who has held the Wisconsin balk line since 1915 is one of the leading billiardists in the west, and as he is now just beginning to reach top form, for this season should give an excellent account of himself in the western tourney.

In 1913, Fessenden got his hands on the state championship for the first time, when he defeated Alex Elmslie. In 1914, at Madison, Emslie won the title and in 1915 at Green Bay, Fessenden regained it. Since that time he has not been challenged, although he and Emslie have enjoyed friendly games here. Fessenden is a contractor in Madison, and has lived here for about 25 years. He has played billiards since a youngster.

Bowling

F. R. A. MENS LEAGUE

Fire Eaters—			
Stange	174	160	188
A. Kurth	147	150	114
Sweeney	100	125	132
Busser	145	146	149
La Fabre	121	146	169
Total	687	727	752
Crack Shots			
Elligan	154	129	142
Kolb	104	138	140
King	134	131	138
Brown	112	119	114
Sheehan	117	134	100
Total	621	651	634
Dough Floppers			
Sainer	119	152	133
Horalek	156	171	126
Beck	120	84	95
Anderson	75	111	119
Voss	126	195	148
Total	596	713	621
Pumpkin Huskers			
J. Kurth	191	167	183
Stephens	133	90	130
Haak	112	154	88
Haugen	111	134	134
Buellesbach	109	90	130
Total	656	635	665

Business Positions

For Men and Women

Through Courses in Business Admnistration, Higher Accountancy, Secretarial Work, Stenography, Preparatory and Office Training.

All Courses are of College Grade

(Illustrated Catalog Free)

Second Semester Opens Feb. 5

Address the Registrar

Madison College

SCHOOL OF BUSINESS ADMINISTRATION

Madison — Wisconsin

Here's Value

BOSTONIANS

Famous Shoes for Men

At Sale Prices

A Timely Saving which every man will appreciate—one of which every man should avail himself.

$10 Shoes - - - - - $7.95
$8 and $9 Shoes - $6.95
$7 Shoes - - - - - $5.95
$6 Shoes - - - - - $4.95

Karstens' $5 Special, $3.95

Stacy-Adams, 10% Off

KARSTENS

"The Store of Friendly Service"
22-24 N. Carroll

Stoughton Department

C. J. ROLLIS, Editor

Office First Floor, 102 East Main Street. Telephone 664 W.

[illegible]ON—Paul E. Goodman is negotiating for the Stoughton Surgical [illegible] M. Iverson and was expected to be [illegible]. Mr. Goodman [illegible] professional nurse, [illegible] the government [illegible] ex-soldiers. Dr. [illegible] operating the hospital [illegible] it has proven [illegible] the city [illegible] a single [illegible] from the [illegible] making it [illegible] through his [illegible] the deal goes [illegible] and family will [illegible] to the [illegible] belonging to [illegible] at present lo[illegible] near Albert Iverson will [illegible] [illegible] was home from [illegible] normal school [illegible] with her mother, [illegible] south side, [illegible] Rockford.

[illegible] of Stoughton [illegible] Offord of [illegible] Rockford [illegible] The bride is a [illegible] Hougen of [illegible]

[illegible] of the First [illegible] after meet[illegible] instead of [illegible] Tuesday the [illegible] by Mes[illegible] Oscar [illegible] Emil [illegible] Mellum [illegible] program [illegible]

[illegible]

yesterday, attending the annual meeting of the Wisconsin Bankers Association.

Amos Gullickson Buys Farm

Olsen & Olsen sold the farm of Antone Gronrude yesterday to Amos Gullickson. The property s located 9 miles north of Stoughton and consists of 40 acres of good land. Mr. Gullickson has been operating the ePter Westby place, east of Stoughton. He gave in part payment his tenant house on Seventh St. Possession of the farm is given April 1.

Florence Macbeth at Parkway Soon in One Act Opera

Florence Macbeth, coloratura soprano, favorite of this season's Chicago civic opera will delight Madison music lovers with her presentation of Wolf Ferrari's one act opera "Secret of Suzanne," in the Parkway theater, Friday, February 1.

Proclaimed by music critics as the foremost coloratura soprano in this country, Miss Macbeth combines a voice of silvery sweetness with a joyousness and an air of happiness that wins every heart. Her tones are pure, clear, and delicately [illegible], and her rippling trills and dainty staccatos reveal the great flexibility of her perfect voice. In addition to a piquant personality, she has histronic ability to no small degree.

The story of the opera concerns Suzanne, the lovely daughter of a Piedmont nobleman, who marries Count Gil, an erstwhile woman-hater and a confirmed bachelor. After the happiness of the honeymoon comes the humdrum of marriage.

Count Gil again seeks his old haunts, and Suzanne in her loneliness, takes to smoking with their deaf and dumb servant. Enraged when he unexpectedly returns and smells cigarette smoke, and thinking of a possible lover, Count Gil swears vengeance. Many amusing complications arise, which are finally mutually explained, and contentment once more reigns.

A concert will precede the opera in which the principals will sing some of the most famous operatic arias.

Prom Cardinal of Sigma Delta Chis Will Be Preserved

The special prom Cardinal to be issued by Sigma Delta Chi will be permanently preserved in the 1925 prom section of the University [illegible] pictorial history, according to Wes W. Dunlap '25, who has charge of the edition.

The 1925 section of the history will consist of pictures of the prom [illegible] party group pictures, and the prom Cardinal. The book to [illegible] is a complete pictorial story of proms from the first one in 1895 to the present.

A prom Cardinal has been published only in the last few years. [illegible] of the special issue will be [illegible] in the Capitol on prom [illegible] although most of them will [illegible] of by orders previously [illegible] with members of Sigma Delta Chi.

[illegible]at Ho! The Lit Has Sir Galahad Searching For Ale

[illegible]

New Glarus Woman Visits at Mt. Horeb

[illegible]VILLE, Wis. — Miss [illegible] New Glarus, [illegible] Mrs. P. Stein [illegible] She will [illegible] California where [illegible]

[illegible] Swenson and daughter [illegible] at the home of [illegible] Saturday.

[illegible] Miner and three [illegible] visited Sunday [illegible] Mr. and Mrs. James [illegible] Mrs. Carl Olson. [illegible]

[illegible] and Lawrence [illegible] poultry show at [illegible]

[illegible] Saturday [illegible] Ernest Reckstad [illegible] Mt. Horeb.

[illegible] Moen, Beloit, visited his [illegible] Mr. and Mrs. P. H. Moen, [illegible]

Mr. and Mrs. Leonard Marty [illegible] Madison, Saturday.

[illegible] Farrel was at Mt. Horeb [illegible]

Mr. and Mrs. Ben Olsen and [illegible] Madison, visited with [illegible] here Sunday.

[illegible] Bakken, Madison, spent the week end at the home of his parents, Mr. and Mrs. H. O. Bakken.

Mr. and Mrs. Joe Brink, Sr. Mt. Horeb, visited with Mrs. Leonard Marty Friday.

Grace and Irene Swenson were at Madison Wednesday.

Mr. and Mrs. Carl Olson have been entertaining relatives from Dodgeville.

Mr. Paul Steiner and daughter were at Mt. Horeb Saturday.

Harold Stavik is employed at Madison.

[illegible] left yesterday for Sun[illegible] his sons in bundling [illegible] crop.

[illegible] Fries went to Madi[illegible] where she had an [illegible] day at the Methodist [illegible]

[illegible] Moen, cashier of the [illegible] bank and N. A. [illegible] cashier of the First National bank, were in Milwaukee

Woman Pioneer at Cross Plains Injured In Fall

CROSS PLAINS, Wis.—Mrs. C. A. Brendler, oldest settler of the village, was slightly injured Saturday in a fall on a slippery walk. She is recovering at the home of her son, Charles R. Brendler.

Read Capital Times Want Ads.

Interesting Bits of News from Nearby Southern Wisconsin Towns

Verona Cattle Testing Body Is Successful

Produced 3,075,564 Pounds of Milk During First Year

VERONA, Wis.—The Verona Cow Testing association has finished the first year of its work. The association was organized in December, 1922, by E. R. Pruett, J. B. Donkle, of the Bank of Verona, and A. J. Cramer, superintendent of cow testing work in Wisconsin.

Peggy, 5 year old grade Brown Swiss cow, owned by Rudh and Taylor, has the highest butterfat record. She produced 13,547 pounds of milk and 535 pounds of butterfat.

Six pure bred sires were purchaser by members during the year. Seven carloads of lime were purchased; five cheese factories started paying by test in the association territory; twelve members made soil surveys; twenty members grew alfalfa; thirty-six members owned silos; nineteen owned tractors.

Out of the 451 cows which completed a full year test, 25 produced above 365 pounds of butterfat. The total production of these cows is 3,075,564 pounds of milk, and 106,108 pounds of butterfat. The association has 27 members.

Rewey Teacher Back After Short Vacation

REWEY, Wis.—Mr. and Mrs. Creed Nancolis and son, Bobbie, returned Monday from a visit with her parents, Mr. and Mrs. Jos. Cutler, Madison.

Miss Kate Cushman returned to her school duties at Cameron Thursday after a two weeks vacation here with her father, J. H. Cushman.

J. E. Jones '24, passed away at his home here Monday and had been a resident of this village since 1911.

Griff Griffith arrived here last week to make his home with his son, Will and wife.

Mrs. Mary Nancolis returned Wednesday from a visit with her son, Harold and wife, New Diggings.

Geo. Harris, Dodgeville, was here last week.

Richard Johns, Grand Forts. Minn., is here visiting relatives and friends.

Geo. Thomas, Platteville, was here last week.

Rev. W. T. Williams, Muscoda, was called here last week by the death of J. E. Jones.

Rev. and Mrs. D. Edwards and son, Hayden, Pecatonica, were entertained at dinner at the L. A. Stilwell home Wednesday.

Merle Gibbon left Thursday for Milwaukee.

J. H. Lesyon, Platteville, was here last week to attend the funeral of J. E. Jones.

Lenice Nolen visited at the home of Mrs. J. W. Wagner here last week.

Hayden Edwards, Minneapolis, who has been visiting his parents, Mr. and Mrs. David Edwards here, has returned to his school duties.

Mr. and Mrs. Ben Gibbon returned Thursday from a two weeks stay at the Rube Nicholson home near Livingston.

Mrs. Simon Thomas, daughter, Leone, Mrs. G. H. Jones and Miss Jemima Davies were at Platteville Saturday.

Miss Ethel Brusn, Highland, was a guest at the L. A. Stilwell home Saturday.

Miss Flanders of Waupum, Miss Kelly of Dodgeville, Miss Edge of Platteville and Mr. Prohaska, have returned to their school duties here.

Mrs. Chas. Colby, who has been sick is again able to be around.

Chas. Rundell and wife and the Robert Griswold family, Livingston and Mr. and Mrs. Dave Thomas, were entertained at a dinner of the J. S. Rundell home Wednesday.

Mr. Harker of the firm of Harker and son, Platteville, were in the village Saturday.

Albion Societies Will Hold Installation Meet

ALBION, Wis.—Harmony Camp No. 2506 R. N. A. will hold their installation of officers Monday night, Jan. 21.

Rodney Townsend has returned to his work at the Axle Co.

Mrs. C. J. Crandall and Mr. Thorvald Nording were at Cambridge.

Miss Rachel Emerson was at her home here Sunday.

Pastor Seager left Sunday for North Loup, Neb., where he will conduct meetings for a few weeks.

The Ladies Campus club entertained at a banquet at the G. L. Walters home Tuesday night.

Mr. and Mrs. Sanford Onsgard of Whitewater were Sunday visitors at the John Bliven home. They will move back to Edgerton in the naer future.

The Parent-Teachers association met Wednesday night. Mesdames C. C. Atwood, W. M. Green and Emil Dyreson were appointed delegates to the Mothers' meeting to be held at Madison, Jan. 30. The refreshment committee for next meeting are Mesdames F. J. Crandell, Mabel Drake, C. Pierce, K. D. Whitford and B. Johnson.

The Albion graded school is now having hot lunches.

C. S. Larson went to Madison Monday where the will serve on the jury.

Miss Evelyn Slagg is staying with Mrs. Seager during the pastor's absence.

The Willing Workers met with Mrs. Fred Lawton Wednesday.

Mrs. Emil Dyreson, who has been sick, is better.

Mr. and Mrs. C. J. Crandall ate dinner with E. W. Whitford and family Sunday.

The Willing Workers society will meet with Mrs. L. J. Green Wednesday.

Word was received Friday that Mrs. Eric Ericson (Sylvia Herrington) underwent an operation at St. Anthony hospital, Rockford.

Sharman to Conduct Discussion Sessions

Through the cooperation of the Student Y. W. C. A., and Y. M. C. A., Henry Burton Sharman of Toronto, author of "Jesus in the Records" has accepted an invitation to come here for the month of March to conduct discussion groups, as a follow-up for the Sherwood Eddy conference to be held here February 29 and March 1 and 2.

ASKED TO TELL HOW PEACE PRIZE WAS AWARDED

Miss Esther E. Lape

It doesn't usually take a senate committee to make a woman tell what she knows. But a body of solons investigating the Bok peace plan award has summoned Miss Esther E. Lape, executive secretary of the American Peace Award, that [illegible] the $100,000 prize to tell the methods used in [illegible]

Cambridge Women are Hostesses at Luncheon

CAMBRIDGE, Wis.—Mrs. A. R. Amundson and Miss Ruth Amundson entertained their friends at luncheons Thursday and Saturday afternoons.

A baby boy was born to Mr. and Mrs. Jno. Christianson, Monday, Jan. 14.

Mrs. O. H. Perry and children, Oakland, spent the week end with her parents, Mr. and Mrs. Bagley.

Mrs. H. P. Hanson and daughter and Mrs. Allen Lee and Eric Lee spent Tuesday with Mr. and Mrs. Langholff, Lima Center.

Miss Ruth Amundson went to West Bend, Ind., Sunday, where she has accepted a position.

Mrs. Ray Beach, Mrs. Fred Lohmier, Fort Atkinson, Mrs. Kaiser, and Mrs. Drews, Lake Mills were guests at the Amundson luncheon Saturday.

Miss Pauline Onstad spent the week end at Madison.

The Masonic and O. E. S. lodges will hold a mixer at the Princess theater Friday.

Dr. Cargen, who has been quite ill, is reported on the road to recovery.

Mrs. F. B. Baker entertained several ladies at two tables of "Mah Jong" Monday.

Read Capital Times Want Ads.

County Records

REAL ESTATE TRANSFERS

H. A. Hall to Susan Lang, part of lots 1 and 2, block 10, Fair Oaks, Madison.

Carl A. Smith to George A. Taylor, land in section 3, town 6 north, range 10 east.

W. B. Hall to Roy H. Balliette, lot 5, block 1, [illegible]ck Bay subdivision, Madison.

Richard E. Brown et al to Jennie Fitch, lots 8 and 9, Idlewild.

Henry Fryer to D. McVicar, lot 20, block 6, Eighmy-Ramsay Co.'s addition to Madison.

Madison Realty Co. to Leland A. Coon, lot 9, block 38, Hillington, Madison.

CIRCUIT COURT

Robert Stewart awarded $3,500 damages again Dr. J. B. Olson by jury.

SUPERIOR COURT

Marie Thessin granted a divorce from George Thessin.

Frank Schreiber pleaded not guilty to obtaining money through false pretenses and case was ordered continued to Jan. 23. Bail set at $3,000.

Bond of $20 of Arthur Peterson, charged with drunkenness, forfeited for failure to appear.

Tom Jennings pleaded not guilty to disorderly conduct and case continued to Jan. 22. Bail set at $25.

William Hass pleaded not guilty to drunkenness and case continued to Jan. 22. Bail set at $25.

Barney Brisce fined $5 and costs, or 10 days in jail, for drunkenness.

E. A. Ellefson fined $20 and costs for speeding.

Gust De Fillippes, John De Cristina and Mike Ubber pleaded not guilty to violation of the state prohibition law and case continued to Jan. 28. Bail set at $500 in each case.

FIRES

Jan. 20—8:45 p. m., auto truck on W. Johnson st., Wisconsin Truck Co., owner; No. 4 station.

9:40 p. m., chimney at 528 State st., occupied by the Chocolate shop, Geo. Daniels, proprietor; No. 2 station.

Jan. 21—6:35 a. m., chimney at 2325 E. Johnson st., H. Feildman, occupant; No. 3 station.

8:45 a. m., pitch kettle at French Battery and Carbon Co., central and No. 3 stations.

11:05 a. m., rags in basement at 553 W. Doty st., J. R. Keyes, owner and Sidney Pollack, occupant; central and No. 2 stations.

DEATHS

Dale Yerke, 18, Friday, at Madison.

Joseph E. Burch, infant, Saturday, at Madison.

Alvin Reginald Peterson, 19, Saturday, at Madison.

Mrs. Ellen Finn, 74, Friday, at Madison.

Mrs. Elizabeth Tuttle, 78, Saturday, at Madison.

Mrs. James J. Connell, Chicago, Saturday, at Chicago.

BIRTHS

At the General hospital—son to Mr. and Mrs. Paul Lunde, 1146 E. Dayton st., Sunday; daughter to Mr. and Mrs. Fred Walterscheit, route No. 3, Sunday; daughter to Mr. and Mrs. M. A. Clemage, 450 W. Gilman st., Sunday; son to Mr. and Mrs. F. B. Fett, 1609 Chadbourne ave., Monday.

PATENTS

The following patents were issued for the week ending Jan. 15:

Otto A. Banner, Milwaukee, reversing gear for internal-combustion engines; Chas. L. Fitz, assignor to Drop Head Projector Co., Fond du Lac, film reeling mechanism; Wm. C. Krause, Milwaukee, branding iron; Fred B. Lemke, Milwaukee and C. R. Draeger, Waukesha, support for flowerpots; Fred N. Pettegrew, Fox Lake, spring device; Stephen J. Poplawski, assignor to Arnold Electric Co., Racine, beverage mixer, also drink mixer; Oscar A. Schneider, Random Lake, fly swatter; Wm. F. Schwiesow, Ripon, nonskid chain for auto wheels.

BIRTHS

Reported by the board of health to: Mr. and Mrs. Joseph Miller, 1320 Dewey st., daughter; Mr. and Mrs. Albert John Brandell, 306 Norris ct., son; Mr. and Mrs. Alois Stanek, 538 W. Wilson st., daughter; Mr. and Mrs. Henry Fiscus, 213 N. Murray st., son.

RUM-RUNNER KING PROUD OF DEEDS

"Bull" McCoy.

They call him "King of the Rum Runners," but William F. "Bull" McCoy is proud of his deeds. McCoy, an American, was captured when the Birtish schooner Tomaka was captured outside of the three-mile limit off the New Jersey coast, thereby precipitating an international tangle. He denies attempting to bribe federal officers.

Farmers' Institute

Mt. Vernon Farmers To Discuss Marketing And Production Methods

Discussion of production and marketing methods, and of the value and methods of handling agricultural limestone, will be heard at the second Farmers' Institute at Mt. Vernon Jan. 22-23, according to E. L. Luther, head of the institute work in Wisconsin.

Ray C. Walker, Plainville, is chairman of the institute and will be one of the speakers. Griff Richards, of the college of agriculture, will discuss lime and liming; Dr. G. W. Henika will speak on rural health problems. Mrs. C. E. Hatch, Milwaukee, will tell "How City People Buy."

Dairy cows and feeding will be taken up by Mr. Walker, on Tuesday. Boys and girls club work will be on the day's program which will end with entertainment and talk by Dr. Henika.

Marxville Woman Has Birthday Celebration

MARXVILLE, Wis.— Miss Clara Schumann celebrated her birthday anniversary Thursday and a number of guests were present.

Mr. and Mrs. Edwin Hoessel, Mc Farland were visitors at the home of Mr. and Mrs. Peter Walser and family Sunday.

Albert Petersley is at Madison.

The Marxville Creamery Co., held a meeting Friday, Jan. 18.

Mr. and Mrs. Carl Hilgendorf and family and Mr. and Mrs. Peter Walser and family spent Sunday with Mr. and Mrs. William Matz.

Harry Brockmann, who visited with relatives and friends here, left for South Carolina last week.

A number of relatives and friends gathered at the home of Mr. and Mrs. Hardy Lochner Sunday in honor of Mrs. Lochner's birthday.

AVIATORS CHOSEN FOR ARMY'S ROUND-WORLD FLIGHT

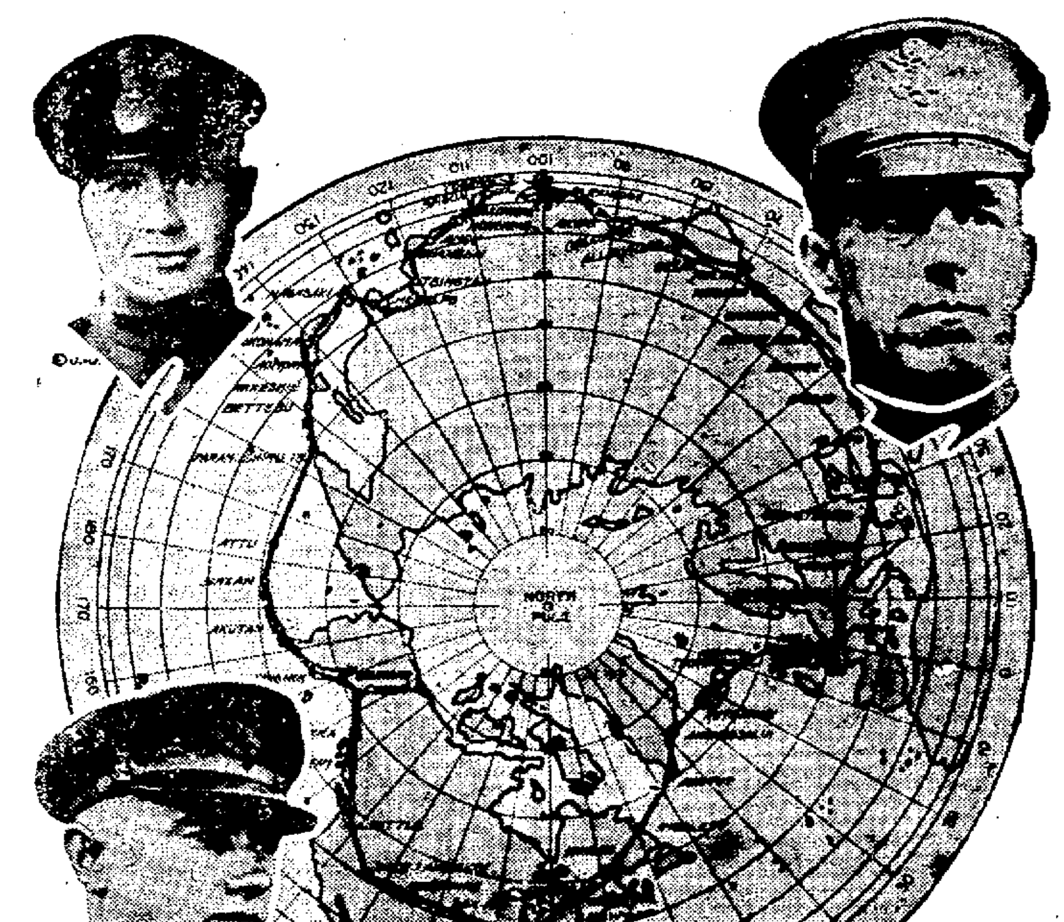

Above: Lieut. Erik H. Nelson, (left) and Maj. Frederick L. Martin. Below: the route of the 'round-the-world flight, and Lieut. Lowell H. Smith.

The aviators who will jump off from Washington about the middle of March on the greatest adventure ever sponsored by a department of the United States Government, the Army's aerial race around the world, have been chosen.

Major Frederick L. Martin will be in command of all the planes. One of the pilots will be Lieut. Erik H. Nelson, who acted as engineer officer in the army air service flight to Alaska in 1920. Lieut. Nelson, a native of Sweden is an authority on aeronautical motors. Another pilot will be Lieut. Lowell H. Smith, one of the two men who accomplished the non-stop flight from Canada to Mexico in which refueling was done in the air.

The route for the flight was laid out some time ago.

Monticello Girl Gives Dinner for Friends

MONTICELLO, Wis. — Miss Edyth E. Blum gave a dinner at the home of her parents, Mr. and Mrs. Fred S. Blum. The guests were Misses Granger, Vera Babcock, Izetta Byers, Mrs. A. Zweifel, E. W. Foster, J. S. Richards and Geor. Marvin.

Mr. and Mrs. J. C Steinman, Sr., Mr. and Mrs. John C. Blum left Wednesday for Hot Springs, Ark., where they will stay for a few weeks.

Mrs. Ed Blumer was at Monroe Monday.

Mrs. D. Wischer spent Wednesday in Madison.

Rev. Walter Grossheusch is spending the first of the week with Rev. A. Muehlmeier and family.

Arnold Steaditer, Madison, spent the week end with relatives in town.

Miss Norma Feldman, New Glarus, spent the week-end with her mother, Mrs. Jas. Feldman.

Mr. and Mrs. H. C. Elmer were at Monroe Saturday.

Mrs. Sylvia Schuldt spent the week-end with friends in Freeport.

rMs. Matt Bissig, Miss Ruth Bissig, Mrs. Jac. Feldman, J. Feldman and W. E. Feldman motored to Monroe Saturday.

Mrs. Buehler returned to her home in Orangeville after spending the week with her sister, Mrs. Chas. Snyder.

Miss Marietta Chambers and Myron Stan were guests Sunday at the home of Mr. and Mrs. Harvey Elmer.

Donald Snyder is sick.

Mr. and Mrs. H. F. Taft and daughter, Bernice, Monroe, were the guests Sunday of Mr. and Mrs. F. Taft.

Leroy Babler submitted to an operation for appendicitis Saturday.

Mr. and Mrs. J. H. Freitag announce the birth of a daughter, Wednesday.

C. W. Netherwood was in Madison to officiate as installing officer for the Louis Fairchild Post of the G. A. R.

Rev. Paul A. Lambrecht went to Milwaukee this week, to attend the funeral of his grandmother.

Mrs. A. H. Beck, Madison, is a guest at the home of Dr. and Mrs. B. L. Clarke.

Mrs. Casper Blum left Wednesday for Clear Lake, Ia.

Miss Marion Blum, Madison, is spending a few days with her grandparents, Mr. and Mrs. E. J. Blum.

A. W. Stout left for Excelsior Springs, Ark., to visit his sister, Mrs. Carrie Musser.

Jacob H. Elmer and son, W. D. Elmer, left for Kansas City, Mo., Thursday. Mr. Elmer was called there on account of the serious illness of his mother, Mrs. Anna Elmer.

Jacob Krieg was at New Glarus Thursday.

Rev. A. Muehlmeier has been in Milwaukee this week, going there to attend a meeting of the Ministerial Relief association of the Reformed church.

Marinette Girl Guest at Rice Home, Oregon

OREGON, Wis. — Miss Stella Nash, Marinette, is the guest for several days at the home of Mr. and Mrs. Charles Rice.

William Francis, Albany, has been a recent guest at the home of Mr. and Mrs. S. E. Francis.

Andrew Madsen was taken suddenly ill Sunday with pneumonia and is under the care of Drs. J. M. O'Brien and Tormey. Mrs. C. O. Collins is the nurse in attendance.

Dr. and Mrs. H. E. Hanan spent Sunday in Madison as the guests of their daughters, Mrs. Leo Kivlin and Mrs. T. P. Hippica.

Mrs. Louise Pease and Mrs. W. E. Ogilvie were hostesses Friday to twelve couples at a "500" party at the home of Mrs. Pease. Honors went to Miss Bernice Hanan and Dr. E. S. Johnson.

Mr. and Mrs. H. B. Hughes and son, Madison, were Sunday guests at the M. J. Wischoff home.

Mrs. Marcia Merrick is seriously ill at her home in the town of Dunn.

Charles Grebel, Randolph, spent the week end with his daughter, Angela at the university, and also visited Sunday at the T. J. Hobbs home.

Mrs. C. M. Devine spent several days of last week at the home of her daughter in Sauk City.

Rev. and Mrs. C. H. Linn returned Thursday from a series of revival meetings in Williamsfield, Ill. and left again Saturday morning for Potter, Kansas, where they will be engaged for two weeks in a similar campaign.

Miss Dorothy Haynes submitted last Wednesday to an operation for appendicitis in the Methodist hospital, Madison, and is recovering nicely.

Mrs. I. N. Black and Mrs. L. A. Tusler entertained eleven couples at each of two "500" parties at the home of Mrs. Tusler Wednesday and Friday evenings of last week. On Wednesday evening, honors were won by Mrs. H. E. Hanan and Frank Sweeney, and one Friday evening, by Mrs. Perry Netherwood and E. F. Kramer.

Miss Dorothy Hanan went to New York city, Friday where she will become a student in the Metropolitan Art school.

Mr. and Mrs. Thomas Hobbs entertained the teachers in the grades of the public schools at dinner and followed by "500" Tuesday.

Miss Eve Pillar spent the weekend at the home of her parents, Mr. and Mrs. A. H. Pillar teaches in Jefferson.

Lawrence Glee Club to Sing Here Feb. 12

The glee club of Lawrence college will sing in Madison at the First Methodist Episcopal church Tuesday, February 12. Besides selections by a large chorus, soprano solos will be offered. The club has appeared in Madison on each of its tours of the last four years.

Edgerton

EDGERTON, Wis.—Frank H. Pease, 76, proprietor of one of the first tobacco warehouses in Edgerton, died at his home in Fulton after an illness with pneumonia. He was born at Carleton, O., in 1847 and came to Fulton with his parents in 1854. He was educated in the common schools and at the University of Wisconsin. He was in the tobacco business for 10 years known as Pease & Pyre Bros. He retired from business and since lived on a farm at Fulton. Surviving are the wife and six of the eight children born to them.

Horace C. Pease and Mrs. William Lee, Fulton; Mrs. Isaac Spike, Edgerton, Mrs. Nellie Hill, a sister, is in Florida. Nine grand children survive. Funeral arrangements will be made later.

The Marquette club will meet Monday night with Mrs. Charles Sweeney, Sr. Mrs. Fred Sherman will have charge of the program.

Miss Cleo Herrick, Beloit College, is a weekend visitor at the Frank Ash home.

Mr. and Mrs. Durrell Davis entertained guests Friday at a "Mah Jong" party.

Isaac Hager and daughters, Lavena and Regena, Janesville, attended the P. C. Brown funeral Friday.

The Philomathian club held a dinner Monday at the home of P. M. Ellingson.

The new Century club will meet Monday night with Mrs. Isaac Olson. Mrs. Fred Young will have charge of the program.

Eddie Taylor, Chicago, is spending a few days here with friends.

The Culture club met Monday with Mrs. Angie Roethe.

Funeral services for Mrs. Hugh McInnis who died Friday, were held at the home Sunday. Rev. C. L. Atkins officiated. The members of the Monday club, of which she was a charter member, attended in a body. Burial was in the Fassett cemetery.

Miss Elizabeth Bublitz entertained a number of her friends, Friday, Jan. 18, in honor of her birthday. The evening was spent playing "500". High score was won by Miss Florence Huhn; second, Miss Irene Schmeling.

The Neighbor Bridge club met with Mrs. E. m. Nalan Friday. Mrs. William Connors won high score.

The Colonial Party to be given by the Monday club at Culton Memorial hall Monday, has been postponed.

Mrs. Loretta Smith and daughter, Betty, Chicago, are weekend guests at the home of T. W. Dickinson.

Margaret and Esther Nelson, Madison spent the weekend with their parents, Mr. and Mrs. Nels Nelson.

Dr. A. T. Shearer is spending a few days in Chicago.

The Knights of Pythias will hold a regular meeting Monday night at the lodge rooms.

Cambridge Body Elects Officers for New Year

CAMBRIDGE, Wis. — The annual meeting of the Chamber of Commerce was held Tuesday at the Community Club rooms. The election of officers resulted as follows: President, Arthur Meister; vice-president, P. C. Westphal; secretary, H. C. Stair; directors for two years, C. E. Wilber and C. R. Clarke.

The Park trustees, A. R. Amundson and C. E. Wilber made their report showing the work that had been done and the financial status of the park fund.

At the meeting of the three congregations, Cambridge, Rockdale and East Koshkonong at the East church Wednesday, Jan. 9, It was voted to give Rev. Halvorson an assistant and ask him to continue his pastorate while he takes a vacation and treatments with the hope that he will be able to recuperate sufficiently to take active work again.

Rev. A. O. Alfson of Chicago has accepted the position as assistant and will take up his duties Feb. 3.

Rev. Halvorson left yesterday for the Luther hospital at LaCrosse for treatment and rest.

Dr. J. B. Cargen is seriously ill at the home of Mr. and Mrs. G. E. Post. The doctor was taken with a severe cold that rapidly developed into pneumonia which at his age he is finding hard to battle.

Mrs. Halvor Nelson Hare, 91, died Jan. 10, at the home of her daughter, Mrs. A. F. Olson.

Anna Hanson Vait was born in Sundre Froen, Gulbrans Salien, Norway. She was the youngest of three children and with her brother, Ole, immigrated to America in 1853, coming directly to the home of Marit Fonkelia, town of Christiana with whom she lived until March 21, 1854 when she became the wife of Halvor Nelson Hare. This union was blessed with seven children, five dying in infancy. Karen Olena, who later became the wife of A. F. Olson and Nelia Amelia, who married Martin Lien, grew to womanhood. Nelia died August 22, 1883 leaving one son, Niel. Her husband passed away July 27, 1913.

Lawyers, Plumbers to Renew Old Feud With Tug-of-War

An engineer versus lawyer tug-of-war will be given a place on the program of the Wisconsin International Livestock show, February 23, according to G. R. Sery '24, manager, if the lawyers succeed in phrasing a challenge strong enough to taunt the plumbers.

Arrangements are being made to accomodate about 2,500 students and townspeople who will witness the contest between the ancient campus rivals.

It is hoped that at last the dispute of superiority will be definitely settled.

Palica Urges Juniors to Call on Advisies

"All Junior advisers are asked to call on their advisees some time this week before examinations," said Jean Palica '24, chairman of the Junior advisory committee. "The advisors ought to be able to cheer and inspire their advisees or aid them to understand some particular problem which is confronting them at this particularly busy and bewildering time of semester examinations," added Miss Palica.

Phone B. 2200

CAPITAL TIMES WANT ADS MAKE DOLLARS OUT OF CENTS

Phone B. 2200

REPORT OF THE MARKETS

January 22, 1924

Corn Prices Rise Due to Cold Weather

(By the Associated Press)

CHICAGO—Fresh upturns in the price of corn resulted early today from continued scantiness of receipts and from forecasts of another cold wave. The opening, which ranged from ⅛ to ¾c higher, May 78⅜ to 78⅞c was followed by a slight reaction, and then by a rise somewhat higher than before.

In the later trading commission houses bought steadily and absorbed the offerings. The close was strong ½ to 1⅛c net higher, May 79½c.

WHEAT—Wheat and oats were firmer in sympathy with corn. After opening at ⅛c lower to ⅜@½c higher, May 1.08⅛ to 1.08¼ and July 1.06½ to 1.08⅝, wheat scored a little advance all around.

Subsequently fifty percent decrease in primary receipts since January 1, attracted notice, and so too did opinions that damage to winter wheat had resulted from severe cold waves of late. The close was firm ¾ to ⅞c net higher, May 1.08⅞@1.09 and July 1.07⅝.

OATS—Oats started ⅛ to ¼ to ½c higher, May 46¼ cents and later held to the initial range.

PROVISIONS—Higher quotations on hogs tended to lift hte provision market.

Grain

CHICAGO GRAIN TABLE

	Opening	High	Low	Close
Wheat—				
May	1.08⅛	1.08⅞	1.08⅛	1.08⅞
July	1.06½	1.07⅜	1.06½	1.07⅜
Sept.	1.05⅝	1.06⅝	1.05⅝	1.06⅝
Corn—				
May	78⅝	79⅞	78⅝	79⅞
July	79⅜	79⅞	79⅜	79⅞
Sept.	80⅞	80⅞	80⅞	80⅞
Oats—				
May	46⅞	47⅛	46⅞	47⅛
July	45	45⅛	44⅞	45⅛
Sept.				46¼
Lard—				
Jan.				21.75
May	11.75	11.72	11.70	11.70
Ribs—				
Jan.				9.95
May				10.00

CHICAGO CASH GRAIN

CHICAGO—Wheat No. 2 red 1.22. No. 2 hard 1.09⅜@1.10.

Corn No. 3 mixed 76@76¾; No. 3 yellow 76¾@78.

Oats No. 2 white 47@47½; No. 3 white 46¾@47¼.

Rye No. 2, 72.

Barley 63@70.

Timothy seed 6.00@8.00.

Clover seed 18.00@23.75.

Lard 12.12.

Ribs sixty lb. average 9.87.

ADD WALL ST.

The closing was irregular. Sales approximated 1,000,000 shares.

MINNEAPOLIS GRAIN

MINNEAPOLIS—Wheat receipts 180 cars compared with 273 cars a year ago. Cash No. 1 Nor. 1.13@1.17; No. 1 dark northern spring choice to fancy 1.21@1.27; good to choice 1.17@1.20; ordinary good 1.14@1.17; May 1.13; July 1.13⅜; Sept. 1.11⅝.

Corn No. 3 yellow 71½@71¾.

Oats No. 3 white 43@43¼.

Barley 51@63.

Rye No. 2, 65⅞.

Rye No. 2, 65⅞.

Flax No. 1, 2.50¼@2.55¼.

MILWAUKEE GRAIN

MILWAUKEE—Wheat No. 1 Nor. 1.18@1.22, No. 2 Nor. 1.16@1.20.

Corn No. 3 yellow 77½@78; No. 3 white 80; No. 3 mixed 76@79.

Oats No. 2 white 47; No. 3 white 46½@46¾; No. 4 white 45@46.

Rye No. 2, 72.

Barley malting 63@80; Wisconsin 65@80.

Feed and rejected 60@62.

Hay unchanged, No. 1 timothy 22.00@24.00; No. 2 timothy 20.00@21.00.

Produce

CHICAGO CHEESE MARKET

CHICAGO—The cheese market here was firm yesterday considering the cold weather and active. Dealers reported considerably more inquiry than last week and a greater volume of orders. Stocks were light and with railroads refusing perishable shipments, receipts were small and shipping orders were impossible to fill. With a continuance of the present conditions more firmness and greater activity was expected on this market.

CHICAGO POTATOES

CHICAGO—Potatoes barely steady; receipts 61 cars; total United States shipments 339, Wisconsin sacked round whites 1.50@1.60; Minnesota sacked Red River Ohios 1.40@1.50; frozen 1.25.

CHICAGO DAIRY

CHICAGO—Butter lower; receipts 10,066 tubs; creamery extras 49½@50, standards @50; extra firsts 48½@49.

Cheese unchanged.

Eggs lower, receipts 5,281 cases; firsts 42@42½; ordinary firsts 37@39; refrigerator extras 25@25½; refrigerator firsts 23½@24½.

Poultry alive, unchanged.

MILWAUKEE DAIRY

MILWAUKEE—Butter weak; extras 50; standards 49.

Eggs steady, fresh candled 42 to 43.

Poultry weak, fowls 22; springers 21; potatoes steady 1.40 to 1.50. Cabbage steady $30 to $35. Onions steady 3.00@3.25.

MINNEAPOLIS FLOUR

MINNEAPOLIS — Flour unchanged. Shipments 38,509 barrels. Bran 25.50@27.00.

Livestock

ST. PAUL LIVESTOCK

SOUTH ST. PAUL, Minn.—Cattle receipts 1,500, slow; fat steers and yearlings early 6.00@8.00; fat cows and heifers 3.50@7.00; bulk 6.00 and down; canners and cutters 2.25@3.25; bologna bulls 3.75@4.50; few heavy butchers up at 6.00; stockers and feeders 4.75@6.00.

Calves 2,000; steady to strong; bulk best lights to packers early 8.75.

Hogs 15,000; slow, early sales strong to 10c higher, mostly to shippers; desirable grades butcher and bacon hogs averaging from 150 to around 250 lbs., 6.75@6.85; packing sows mostly 6.00; bulk feeder pigs 5.75; strong weight killer pigs 6.00.

Sheep 500, steady; few fat lambs 13.00; culls 9.00@9.50; several doubles of fed western lambs late Monday 13.00@13.35.

CHICAGO LIVESTOCK

CHICAGO—Hogs 45,000, slow early at 10 to 15c advance, packers bidding steady, bulk good and choice medium and heavyweight butchers 7.30@7.35; top 7.35; bulk desirable 160 to 225 lb. averages, 7.10@7.25; better grades 140 to 160 lb. averages, mostly 7.00@7.05; bulk packing sows 6.65@6.75; weighty slaughter pigs mostly 6.25@6.50; heavyweight hogs 7.20@7.35; medium 7.10@7.35; light 6.90@7.20; light light 6.70@7.15; packing sows smooth 6.70@6.90; packing sows rough 6.50@6.70; slaughter pigs 5.50@6.75.

Cattle 13,000; better grades beef steers and yearlings slightly more active on shipper account, about steady with Monday's decline; other grades and fat she-stock slow, steady to weak; killing quality generally plain; yearlings scarce in broad demand; early top youngsters 11.75, best handy weight steers 10.75, sizable spring Nebraska steers 9.60@10.00 to shippers; short feds downward to 7.50 and below, several loads 8.50@9.50; weighty fat cows and heifers and stockers and feeders dull; bulls about steady, bulk bolognas 4.50@4.85; veal calves strong to 25c higher; good to choice kind suitable for shipping purposes showing most advance; bulk vealers to packers 9.50@10.00; few 10.50; outsiders upward to 12.75.

Sheep 18,000; fairly active; fat wooled lambs around steady; feeding lambs steady; sheep slow, steady to strong; bulk fat wooled lambs early 13.60@13.90; top 14.00; odd bunches fat ewes 8.00; choice feeding lambs 13.60.

MILWAUKEE LIVESTOCK

MILWAUKEE—Cattle 500; 15@25c lower; medium cows 3.75@4.00; canners and cutters 2.25@3.50; bulls 3.25@6.00.

Calves 2,000; 50@75 higher; 9.50@10.75.

Hogs 3,000, 5@10c higher; 200 lbs. and down 6.90@7.10; 200 lbs. and up 6.90@7.25.

Sheep 100, steady, 8.00@13.00; ewes 2.00@7.00.

City Markets

PRODUCE

Quotations issued by S. E. Clement Co., 1124 Atwood Ave. The retail price of produce on Monday were:

Strictly fresh eggs	50c
Cold Storage Eggs	37c
Cream, whipping, per half pt.	21c
Oranges, box	3.75@6.00
Apples, lb.	7c
Butter	60c

Quotations by Frank's Fruit Co.: The wholesale prices of produce Monday were:

Lemons, per case	4.25
Celery, Mich. doz	75@1.35
Oranges, box	3.75@5.50
Potatoes, new per cwt.	1.65
Onions, new cwt.	4.00

Quotations furnished by Oscar Mayer Packing Co.

The wholesale prices of livestock Monday were:

Medium heifers	4.00@5.25
Canners	1.75@2.25
Cutters	2.00@2.50
Calves	4.00@9.00
Hogs, 140-190	6.00@6.75
Hogs, 190-220	6.50@6.90
Heavy butchers, 2-20-320	6.75@7.00
Packing hogs	5.75@6.45
Bulk of Sales	6.35@6.90
Bulls	3.50@4.50

Want Ad Information Badger 2200

Out-of-town ads 9c per count line. Six words to a line. Cash must accompany out-of-town orders.

Local ads 1½c per word, 6 insertions for the price of five.

Count every initial or group of figures as one word.

Minimum charge is 30c.

Classified Display 55c an inch.

One inch by the month is $9.00, and is changeable at will of advertiser.

We give special rate for periods over a month.

Figure four (4) words for a blind address.

If replies to ads have to be mailed, send 10c for postage.

All Blind address letters must be called for within 30 days from first insertion of ad.

When there is an error in your ad notify us at once. The Capital Times is always glad to correct an error which is made by any of its employes, but will not be responsible after the first insertion.

Orders over the telephone with the exception of household goods for sale, and situations wanted are accepted from parties whose names are listed in the telephone directory.

PERSONALS

SIMON HOTEL

If you are getting fed up on ordinary food, then eat at the Simon Hotel and treat yourself to a REAL FEED.

Soup—50c—Nuts

Corner Main and Butler

Madison Sanitarium

Treatment room for LADIES AND GENTLEMEN

For hydrotherapeautic, electrical and massage treatments. Open for treatments daily, except Friday nights and Saturdays. 8 a. m. to 9 P. M. Save time by making appointment.

Phone Fairchild 541

At end of South Madison car line

SLEIGH-RIDES

Oh!—What Fun!

In one of our many

Solid Comforts

Phone Badger 4542

And get your reservation early

WARREN J. SMITH, Chironodist — Treatment of foot ailments only 21 S. Pinckney Badger 2440 for appointment.

FORDS FOR RENT, reasonable rates. 114 E. Wilson. Badger 7721.

FOR ALL Magazine subscriptions call Holmes, Badger 3228.

SOLID COMFORT sleigh ride parties. Phone Badger 6539.

DR. L. C. MORGAN—Dentist. 19 N. Pinckney St.

FEMALE HELP WANTED

EXPERIENCED housekeeper or maid, none other than experienced need inquire, references. Mrs. Jerry Simon, 1016 Lincoln, Cor. Adams.

WOMAN to prepare vegetables. Also fifth cook. College Refectory. 672 State. Phone Badger 3185.

MALE AND FEMALE HELP

Wisconsin Civil Service Examinations

UNASSEMBLED—February 13—Asst. Attorney General.

WRITTEN—March 1—Assistant Chemist, Jr. Accountant, Accounting Clerk, Assistant Clerk, Junior Clerk, Chief Engineer, and Apiary Inspector.

March 15—Stenographer and Typist.

UNWRITTEN—January 29 — Matron and Dietitian. March 1—Asst. Engineer, Farm Foreman, Fireman, Guard, Janitor, Matron (Cottage and Supervising), Nurse (Trained and Practical), Teacher, Teacher Guard, and Skilled Trades. For application blank and detailed information apply to Wisconsin Civil Service Commission, Madison.

SITUATIONS WANTED—Female

POSITION WANTED as housekeeper or hotel cook. Room 3, Commercial Hotel, Janesville, Wis.

SOCIETIES AND LODGES

ELKS

Madison Lodge B. P. O. E. No. 410—Meets every second and fourth Wednesday at the Elks' home, Monona ave Club rooms open daily from 9 a. m. to 12 p. m. Joseph L. Starr, Exalted Ruler, John J Fecher, Sec'y

BEAVERS

A Wisconsin Fraternal Society on a Legal Reserve Basis, insurance for members from age 2 to 60.

Madison Colony, No. 400—Meetings 1st and 3rd Wednesdays of each month.

KNIGHTS OF PYTHIAS

Meeting held every Tuesday evening 7:30 p. m. Beaver Building.

ODD FELLOWS

Independent Order of Odd Fellows, Hope Lodge, No. 17—Meets every Friday evening at 7:30 at Odd Fellows' Hall, 508 West Mifflin street. C. L. Oldenburg, Sec'y.

AGENTS AND SALESMEN

SALESMEN

WOULD YOU BE WILLING to earn $3,000 to $5,000 a year. We will give you a thorough personal training, regardless of your experience in selling, and start you to making good. All we ask is your best efforts and full determination. You must be neat, clean, ambitious and of good character. Write in confidence about yourself, telling your age, what you have sold, by whom you have been employed and when you can come for a personal interview, or telephone Badger 1149. Write D—54, Care Capital Times.

Agents and Salesman

Wanted—Ladies and Gentlemen, for every city and county in Wisconsin, to sell guaranteed hosiery and knit lingerie to consumers direct. Largest and most complete line on the market. Steady work. Good pay in advance. Territory going fast. Act quick. For particulars telephone Badger 6977. Write D—72, care Capital Times.

PERSONAL SERVICES

Federal and State Income Reports

Promptly and correctly made. Corporate, Partnership or single Proprietorship. Charges reasonable.

O. W. Sherman

Practical Accountant, Badger 380 or 5549

Whites' Home Laundry

Let us do your washing and ironing. Try us. We are here to serve you. We call for and deliver. Wet or dry. Badger 2943.

UPHOLSTERING

Big Cut In Prices

Fiedler and Race

Badger 5551.

MACK'S Ash and Rubbish Line, chimneys, furnace, grease traps, cisterns cleaned. Fairchild 1543 Mack & Son.

SUITS AND COATS re-lined and remodeled by experienced tailoress. Call Badger 7580 or 413 E. Johnson.

MUSIC TEACHER wants pupils in any part of city. $1.25 per hour. Will go to homes. Call Fairchild 251.

FURNACE, Chimney, Boilers and Plastering. Fairchild 1818.

ROOMS TO RENT

ARE you looking for a real nice warm well furnished room in nice residential district? Call Badger 4533.

NICELY furnished room for rent, adjoining bath, private entrance, one block from square. Call F. 2722.

ROOM for rent. Wayne apartment, 213 N. Hamilton. Call evenings.

PLEASANT front room. 827 East Johnson. Badger 7720.

GOOD warm rooms three blocks from square. Badger 4876.

FURNISHED ROOM near square. Badger 4748.

BOARD AND LODGING

ROOM AND BOARD for two who want a home. On East Side. 418 Clemons Avenue. Badger 1597.

ROOM AND BOARD. 632 East Mifflin. Badger 5893.

FLATS TO RENT

FOR RENT HEATED APARTMENTS H. E. NICHOLS BADGER 3870.

5 ROOM furnished apartment, one block from university; 4 room furnished apartment, two blocks from square; 6 room house, new, in Wingra park; 5 room flat near Randall School. Paul E. Stark Co.

HEATED apartment conveniently located with respect to square and University. Lease from February 1st with privilege of moving in at once. Call Badger 325 or Badger 3480.

TO SUBLET—Six room heated apartment, hot water, janitor service. On East side. $65.00 per month. Call Badger 3348.

NEW HEATED 4 and 5 room apartments near university. Convenient and attractive. Badger 5072.

NEW heated 4 and 6 room apartments near university. Convenient and attractive. Badger 5072.

MODERN, newly decorated 5 room second flat. 939 Jenifer St. Fairchild 1084.

DEGON professional Xylophone, 3½ octaves, for sale cheap. 1530 Jenifer St.

NEW MODERN heated flat, also garage. Badger 7438. 836 East Dayton.

NEW, modern, heated flat, also garage. Badger 7437. 836 E. Dayton.

MODERN five room flat for rent. With garage. Badger 4934.

SIX ROOM apartment. 1347 Dewey. Fairchild 3583.

HOUSEKEEPING ROOMS

NICELY furnished modern room adjoining bath. Private entrance. Kitchen privileges. 401 East Johnson. Badger 1188.

TWO modern rooms completely furnished for housekeeping. Two blocks from square. Laundry privilege. Badger 6644.

MODERN furnished room, kitchen privileges. Call evenings, 2106 East Mifflin, First flat.

LIGHT HOUSEKEEPING room with kitchenette. Near square. Phone Fairchild 1225.

FURNISHED or unfurnished rooms in steam heated apartment. Badger 5032.

LARGE ROOM and kitchenette for light housekeeping. 201 East Mifflin.

HOUSES TO RENT

Modern Eight Room house with breakfast nook, fireplace and heated garage. Call Fairchild 3483.

BUNGALOW with five rooms, all modern improvements. 119 North Fifth. Immediate possession. Badger 1899, or Badger 917.

STORES TO RENT.

"Old Mark's Stand"

For rent, at corner of Dickinson and Williamson now occupied by a Universal Store. Best location for any kind of business. Shelving, counters, show cases, scales and coffee mill go with lease. Apply in person at

Rabinoff's Store, 1352 Williamson St.

NEW attractive store on west side. Very good location 20x70. Possession at once. Badger 175.

CORNER store—Good location—30x50 on East side, available the first of March. Badger 175.

TWO STORES for rent. 208—212 E. Main. See Harloff or telephone Badger 1817.

OFFICES AND STUDIOS

TWO fine office rooms for rent in Board of Commerce building, first floor. Rent reasonable. Inquire Wisconsin Methodist Hospital and House association, 319 West Washington Ave. Fairchild 679.

MODERN furnished office in the Beaver Building. Here's an opportunity for an accountant or insurance man to share a little used two room office. Stenographer service. Call Fairchild 3580.

MODERN office rooms for rent. Inquire at Room 357, Washington Building.

GARAGES FOR RENT

GARAGE for rent. Call at 301 N. Baldwin or Phone Badger 381.

NEW GARAGE for rent. 1150 Williamson St.

BUSINESS OPPORTUNITIES

We Have a Grocery Store

Doing a business of $5000. per month, which we can sell including building for a very reasonable price. Good reasons for selling.

A restaurant business, one of the best.

We have a customer for a good modern low priced house or flat. In the east end. Badger 372.

Dibble & Reese

WANTED MISCELLANEOUS

WANTED TO BUY—Ford truck in fair condition, also cement block machine. Prefer down face. Write D—74, Care Capital Times.

MISCELLANEOUS FOR SALE

About February 1st We Move to State Street.

Buy your rugs or White Sewing Machine now at a discount. Used machines very reasonable.

Pettersen's

208 E. Main St. Badger 3066

UNDERWOOD TYPEWRITER, splendid condition. University Music Shop, 511 State St. Phone Badger 7272.

CINDERS and manure for sale. Fairchild 2664.

CLOTHING, FURS, ETC.

Winter Millinery

4 Dozen Trimmed hats at $7.00 each
5 Dozen Trimmed hats at $5.00 each
3 Dozen Trimmed hats at $3.00 each
2 Dozen Trimmed hats at $2.00 each

Changeable silk, Satin, Taffeta $6.50, $8.50 and $10.00

New Spring flowers, braids, buckrum frames and millinery supplies.

Julia Mohrhauser

Badger 6398 809 State St.

RADIO SUPPLIES.

RADIO—3-tube Kennedy receiver gives excellent results. Bargain for cash. See it at the Madison Steam Dye Works.

DOGS, BIRDS, POULTRY, ETC.

PEDIGREED Russian wolf hound. Priced reasonable. Call Payne at Fairchild 1725.

STORE AND OFFICE FIXTURES

Store & Office Equipment

Complete assortment of showcases, counters, and shelving.

Lyon metallic steel shelving, tool room equipment and lockers for factories, schools and clubs.

The "Dictaphone" method of handling correspondence cuts the cost in half. Free demonstration.

Wisconsin Office Supply Co.

446 Washington Bldg. Badger 961

HOUSEHOLD GOODS

FOR SALE

3 Piece parlor suite, Duofold with pad and chairs and rockers to match—all like new, trimmed in Spanish leather; Fine Birds Eye Maple dresser, swell front, fine mirror—medium size oak dresser, marble top dresser; white enamel bath cabinet with mirror; Large blue vase—6x9 wool fibre rug; Kitchen range; 2 Round Oak heaters; 3 Laundry stoves; 3 Beds complete; 2 Sanitary, 1—single cot; Fine hand hammered copper table lamp; 8 Gal jar; Small refrigerator; Large ash sifter; Toilet set; 64 Piece set Haviland china; 44 Piece set 50 yr. silverware like new. Nearly all new arrivals. Sure we sell on time payments. Lots of goods that will interest you here. A store that is different.

H. F. Sharratt Storage Co.

605 Univ. Ave. Badger 1974

Buy Your

Mattresses and Box Springs direct from the

Madison Bedding Co.

and save the dealer's profit on a mattress. We also job mattresses in large quantities. All types renovated. 10 N Blount St. Badger 5165

Oriental Rugs

The largest and most complete stock in Wisconsin

Madison Oriental Rug Co.

Badger 6284 Badger 952

Haswell Bldg., 117 State

FLOOR LAMP. Call Fairchild 2323.

HOUSEHOLD GOODS.

Rubin's Two Stores

University Bargain Furniture Store 513 University Ave. All new furniture Call Badger 6631 Open 8 a. m. to 9 p. m.

New and Second-Hand Furniture Store 612 Mound St. Badger 7037 Open 8 a. m. to 9 p. m.

SELLING OUT

Our entire stock of new and up-to-date furniture, rugs, bedding, lamps, mirrors, pictures, and all kinds of household novelties. Now is your opportunity to secure good furniture at wholesale prices and in some cases at less than cost to fit up your home. Come in and take advantage of this golden opportunity at the

Engelhardt Furniture Company

9 S. Webster St. Between E. Main and E. Washington Ave. Phone B. 1561

ALCAZAR combination coal, wood or gas stove. Price $30. Phone Fairchild 1119.

AUTOMOBILES FOR SALE

Buick Touring Late 1920

Motor overhauled. New top. 5 cord tires. This car has the original paint. Entire car in very good condition. Price $350.00.

Oakland Sedan

Entire car has been refinished, new tires, 5 black wire wheels. Upholstery looks like new, in fact this can not be told from new. $675.00.

Durant Sedan 5 Passenger

This car has been refinished. Has 5 new cord tires—upholstery is spotless, easy riding, powerful motor, economical to operate. New car costs $1,500; our price $675.

Overland Roadster, late model newly painted, new top. Motor in very good condition, starter and demountable rims. Very good tires. Price $200.

A small deposit will hold any car for spring delivery. Terms if desired.

GILLESPIE MOTOR SALES CO.

Formerly Overland Sales Co.

625 E. Mifflin Badger 7393

Store Your Automobile

In a fireproof building. $3 a car per month for dead storage.

Four Lakes Ordnance Bldg

Phone Bad. 1861. Bad. 5680 evenings

New 1924 Buick Roadster

With Extras. Madison Motor Car Co. 325 West Gorham. Phone Badger 5500.

HOUSES FOR SALE

"LOOK 'EM OVER"

2 Apartment, fourteen rooms, one block off Square	$16,000
2 Apartment, ten rooms, three blocks off Square	12,500
2 Apartment (new) East Side	13,500
3 Apartment, West Mifflin, three blocks from Square	13,500
3 Apartment, Breeze Terrace	15,000
2 Apartment, four rooms each, East Side, (well located)	8,000
10 room house, West Gorham near Square	16,500
9 room new brick house, Rowley Avenue,	16,500
8 room new, very fine, East Side House, a real home	8,900
6 room modern house, East Side	6,600
5 room, near modern house, South Ingersoll	4,500
5 room modern house, Emerald Street	5,300
8 room modern, Drake Street	6,500
6 room, modern, South Park Street	6,500
5 room modern, McKinley St.	5,700
6 room new, West Lawn Ave. and others.	9,500

Everett Kissam,

Room 302 Beaver Bldg. B. 304, B. 1467

For Sale or Exchange

A well rented two flat building with three stall garage at Beloit. Will exchange for Madison property or will consider vacant lot. Also a house with a 2 stall garage at Belleville for exchange.

I have a very desirable lot near Schenk's Corner for sale. There are only a few available lots left in this busy section. In looking for a good location for a drug store or a meat market you cannot get anything better.

A choice business lot at Atwood Avenue. Price is very reasonable. Easy terms.

Norman S. Jacobson

Real Estate, Loans, and Insurance Badger 3602.

ONE of the best houses on West side, Rowley Ave. and Allen St. New, brick construction, 9 rooms, heated garage, Balsam wool insulation, corner lot, street's paid for offered at $16,500 if taken at once. See Everett Kissam, 302 Beaver Bldg., Badger 304—Badger 1467.

New House

On Spruce Street for sale. 5 rooms and sun parlor. Call Badger 1447—Plaenert.

SOUTH CARROLL Street rooming house, just off the square, 12 rooms, very modern and up to date. Is one of the best income houses near the square. Heated garage in connection. Price and terms reasonable. See Everett Kissam, 302 Beaver Bldg., Badger 304—1467.

NEW six room house Modern, with fireplace, sun parlor, garage. Faces Lake Monona. Possession in March. Inquire at premises 1634 Yahara Place or phone Fairchild 2570.

FOR SALE OR EXCHANGE

125 ACRE farm, fine buildings ¼ mile from town. Price $12,000. Will take stock of goods or residence or what have you as part payment? Address R. J. Rattle, Warren, Wis.

Business and Professional Directory

Racine Cords

30 x 3½

Special at $11.90

Honeycomb Radiators, $12.85

Madison Auto Supply Co.

458 West Gilman St. Fairchild 2485

UNDERTAKERS

FITCH Undertakers Madison's Oldest Firm 117 W. Doty

FURNITURE REPAIRS

Madison Furniture Repair Shop

A. E. Sabroff. Fairchild 731

206 So. Pinckney

All work guaranteed.

Union Transfer

R. M. Jenkins, Pres.

Moving Service

Your furniture insured up to $5,000.00 if moved by us.

Phone Badger 1253

INSURANCE.

General Insurance Agency

"A Complete Service"

407 Pioneer Block

Badger 175

PRINTING

FITCH & STRAUS BOOK AND COMMERCIAL Printers

Let us quote you a rate on your printing and stationery before you order elsewhere.

118 E. Main St.

Multigraphing Mimeographing, Printing

Wisconsin Advertising Co.

Badger 5128 704 Beaver Bldg.

PLUMBING & HEATING

F. Wigglesworth PLUMBING & GAS FITTING

1511 Monroe Street

Badger 6396 or Badger 4669.

PRESSING AND CLEANING

PANTORIUM CO.

Hats Cleaned and Reblocked

538 State St.

Call Badger 1180 or Badger 1598

PAINTING AND DECORATING

Call Me Up

When you want a good job done on your paper hanging and painting. Expert workmanship at a reasonable price.

Arthur O. Utter,

934 E. Dayton Badger 1752

YOU WANT

A good paint job. That is my specialty. Let's cooperate. Our 1924 Wallpaper Samples are now in.

Walter M. Nielsen

Painter and Decorator

Fairchild 1235 1717 Winnebago St.

CHIROPODISTS

Wm. J. Hicks, Chiropodist

Badger 6211 521 State St.

SERVICES TO AUTO OWNERS

Willard STORAGE BATTERY

Storage Battery recharged in from 8 to 12 hours. We sell genuine Willard Batteries

FOR RADIO

Wisconsin Battery & Electric Co.

Corner University Ave. and Lake. Phone Fairchild [illegible]

BUILDING CONTRACTORS

ROOFING WORK

Call Badger 4810

The Capital City Roofing And Waterproofing Company ALBERT BOLSTAD, Mgr.

MOVING, DRAYING, STORAGE

Fireproof Storage

Local and Long Distance Moving. Packing, Shipping. Office is now located at 605 University Ave

H. F. Sharratt Storage Co.

Warehouse 605 University Ave. Badger 1974

TYPEWRITERS AND SUPPLIES

TYPEWRITERS

Sold Rented Repaired

Worth your while to get our rates

University Typewriter Exchange

429 State St. Phone Badger 7271

Everything for the Typewriter

TYPEWRITERS

Sold—Rented—Repaired

All makes of rebuilt machines to select from $15.00 and up.

Wisconsin Typewriter Exchange

519 State St. Badger [illegible]

SALES, RENTALS, REPAIRS

TYPEWRITERS BREWINGTON SUPPLIES

533 STATE B. 222

RUGS AND UPHOLSTERY

The Madison Rug Factory

Repairs, shampoos, resizes all kinds of rugs. Upholstering, sedan and coupe cleaning a specialty.

Call Badger 1356

124 W. Mifflin Street

Rugs

And upholstery cleaned and repaired. We call for and deliver.

Household Renovating Co.

623-625 University Ave. Badger [illegible]

Rug Cleaning

EXPERT REPAIRING

Rugs and carpets of all kinds cleaned, resized, shampooed and repaired.

Madison Oriental Rug Co.

Badger 6284 Badger [illegible]

Haswell Bldg., 117 State St.

UPHOLSTERING

Am. Furniture Service Shop. 810 Williamson St. Badger [illegible]

READ CAPITAL TIMES WANT ADS FOR BARGAINS

For Sale or Exchange

New modern three flat building. There are three garages in connection. I will sell this property at a big sacrifice or I will accept vacant lots or other property in exchange.

For Rent

Two new modern six room flats with garage.

Apply Clyde A. Gallagher, Owner

Offices Cor. Williamson and Baldwin Sts.

Badger 4539-5408

Decide Today To Have A Home of Your Own In Madison

THE MOST BEAUTIFUL CITY IN WISCONSIN

HOMES FOR SALE

OAKS—A 6 room home between car barns and sugar [illegible]. Oak floors throughout. One bed room on first [illegible]. This house is owned on land contract at only $30 [illegible] month until paid for. This is less than a rental on this [illegible]. Price $5,900.

[illegible]BAN—A 6 room home on paved highway on West Side, [illegible] ten minutes walk from the car line. Equipped with [illegible], electricity, and furnace. Electric range included [illegible] house. You get city conveniences but pay only rural [illegible]. There is a half acre of good garden and a new [illegible]. A real bargain at $6,300.

[illegible]A PARK—A 6 room modern home only two years [illegible]. Oak floors and trim throughout. Fire place, laun- [illegible] stationary tubs, corner lot, room for garage, immedi- [illegible] possession. Small first payment and reasonable terms. [illegible] $9,000.

[illegible] JOHNSON—A 2 flat building on East Johnson Street, [illegible] school and stores. Four rooms in each flat, in [illegible] good condition. Price $7,600.

[illegible] DAYTON—An 8 room house only two blocks from the [illegible]ersity. Modern and in good condition. New steam [illegible] plant. One bed room on first floor. If used for [illegible] rooming house it will pay big dividends on a [illegible] of $7,800.

[illegible]E FARM—Only six miles from Madison, a half mile [illegible] surface road. Close to school. Good bungalow, [illegible] basement, farm, silo, chicken house and garage. Will [illegible] for Madison residence or will sell for only $7,500.

[illegible] TENNY PARK—A five room house on E. Dayton Street [illegible] from Tenney Park. Modern and in good con- [illegible]. Price $7,500.

[illegible]AR VILAS PARK—A 7 room home only three years old, [illegible] floors and birch trim throughout. Fire condition. [illegible] for immediate possession. The owner has left [illegible] and has cut the price for quick sale. Price $7,800.

The Paul E. Stark Company
REALTORS
Tel. B. 175

THE advertisers on this page are all members of the Madison Real Estate Board. Every customer when dealing with a Board Member is insured of efficient service of the highest type.

A Home of Unusual Charm

A new little house of six rooms, in an excellent West Side section. Very convenient and unique room arrangement. Finished in mahogany, white enamel and French gray. A cozy living room with fireplace. Paneled dining room. Winding stairway from entrance hall. Three bright cross ventilated bedrooms. Tile bath with built in tub and pedestal lavatory. An excellent hot water heating plant—these cold days prove its efficiency.

A Home--- Is a REAL Investment

Your own home will always be a source of comfort and satisfaction to you. It really pays to own a home—for no investment can be made to yield more real "happiness" dividends.

There is another angle to home ownership. You have noticed the greater independence of the home owner and his better social and financial position in the community. That is the natural result of owning real estate.

You owe your family and yourself a home—a home in Madison where one "gets more out of life".

Now is a good time to buy your home. The demand is not as great now as it will be in the Spring and Summer—naturally the price is lower. We know of several places now for sale, which are going up in price in the Spring.

We have homes to meet every demand. Priced from $6,500 to $15,000. There are some real "buys" among them too. Reasonable terms can be arranged. There is no obligation incurred by looking at them. We'll be glad to have you call.

FOR SALE HANKS CO

The Stanley C. Hanks Co.
208 First Central Bldg. *Badger 6920*

FOR SALE HANKS CO

New Listings

WEST SIDE HOMES

A five room bungalow well located in the west end has just been completed and is ready for immediate occupancy. The interior is finished in ivory enamel, with oak floors. The living room is large and has a large attractive fireplace. There is hot and cold running water throughout. The lot is large, has room for driveway, garden and garage and all street improvements are paid. The price for quick sale is only $7,500. Reasonable terms.

A new home containing unusual features at a medium price is offered in Wingra Park on an excellent corner lot. The house is of central entrance type and has a large sun parlor on one side and two heated garages on the other side. A few of the outstanding features are a large living room with fireplace, steam heat, running hot soft water throughout, tile floors in vestibule and bathroom, and a built-in tub. The price is only $12,000.

A five room, two story house, located in West Lawn Addition, of Kellestone construction and modern in every way. This home has been built about three years and has been kept in the best of condition. The lot is 60x120 feet. Price $8,500.

FLAT BUILDINGS

This property has five, two and three room heated and furnished apartments. It is located on West Washington Avenue, four blocks from the square, on a lot 33x165 feet with driveway. It has one vapor heating plant, which was installed four years ago. The net income on this property at the sale price of $14,500 is 18%. Price includes all furniture. This property may be purchased on terms.

A three story flat building overlooking the lake located in the nine hundred block on Spaight St. The first floor has six rooms and the second has seven. Each have hardwood finish, fireplace, sleeping porch and separate steam plants. The third floor has five large rooms and bath. Hardwood floor and trim. Lot 52 feet wide, has three large oak trees, 2 garages in rear. Owner will consider good west side lot as part payment. Price $15,000.

Louis A. Watzke
Badger 15 REALTOR 217 Gay Building

A HOME And An Income

The man who cannot afford to own A Home which costs from nine to fifteen thousand dollars, unless that home is producing an additional income besides his salary, will find food for thought in the following: --

An East Side three flat, modern except furnace, located in close proximity to the schools and factory district of the East Side at a price of $8,000—$1,000 down.

Another of the same kind, but a two, with two furnaces, at $9,500, $1,500 down and good terms.

A Wingra Park flat, entirely modern, two furnaces, [illegible] blocks from the football field, at $13,500, on terms [illegible] purchaser.

[illegible]ersity Heights, a beautiful modern brick flat at $15,500. These are seven and eight rooms and sun [illegible]. Steam heat, garages.

For a combined home and income it will pay you to investigate these properties.

The J. S. Miller Company
[illegible]-405 First Central Bldg. B. 774—B. 5378

Geo. Carter Browne
206 American Exchange Bank. F. 3570

University Section and West End Property Is My Specialty

Own a Business Home

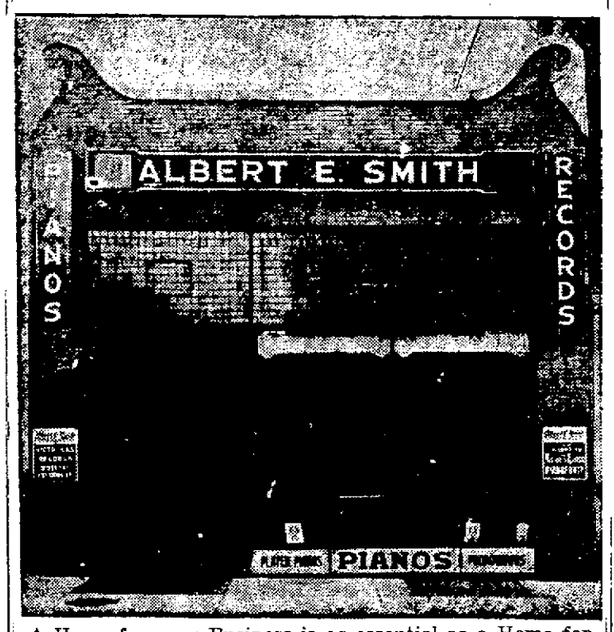

A Home for your Business is as essential as a Home for your family.
This excellent location on State street is now offered for sale.
Light basement, elevator service. Terms and possession can be arranged.

H. H. KOSS
Gay Bldg. Badger 3738

FORWARD SALES CO. FOR SALE A. T. UEHLING 2 S. CARROLL ST. PHONE F. 3450

"Own Your Home"

Buy One of These Homes on Easy Terms

West Side
This seven room house is all modern. It has three rooms on the first floor and three bed rooms and bath on the second floor. Garage in basement. Lot 40x132 feet in size. Easy terms. Price $7,400.

South Mills Street
Moderate sized six room house in good condition. Modern. New heating plant and new fixtures. Easy terms. Price $6,300.

Allen Street
Five room bungalow only few years old in excellent condition. Rooms all on one floor. Easy terms. Price $8,500.

East Side
Few Street
This five room bungalow is located near Tenney Park. It is entirely modern. Gum finish. Garage. Lot 40x140 feet in size. Price $8,000.

North Street
Seven room home located on the East Side. Three rooms on the first floor and four bed rooms and bath on the second floor. Modern. Lot 58x120 feet in size.

Ask
A. T. UEHLING
Manager
FORWARD SALES CO.
2 S. Carroll St. Second Floor Telephone F. 3450

Own Your Own Home

Those Four Words Spell
Contentment—Economy
Independence—Success

Edgewood Avenue
Price is Right: Corner of Edgewood and Fox Avenues, size 40x114. Price is right. See us

East Side
Modern Six Room House located within easy walking distance of [illegible] High and Grade Schools. This is a very well ar- [illegible] and is in excellent condition. Garage. Price

West Lawn Addition
This Home is especially appealing to the family who require convenience to school, street car and [illegible]. You will be delighted with the completeness of mod- [illegible] and genuine quality in this home at a price of $[illegible]

Consult Us for Your Real Estate Needs

Arthur W. Jamieson Co.
REALTORS
Office Phone F. 373 Residence Phone B. 3329

Some Choice Listings

$7,500
7 Room House
Walking Distance
Of the University

$8,500
8 Room House
2 blocks from the Square
Driveway and Garage

$9,000
7 Room House
University Heights

$12,000
7 Room House
West Lawn
Driveway and Garage

$12,500
9 Room House
Facing Orton Park
Driveway and Garage

$9,400
11 Room House
University District

$15,000
12 Room Rooming House
2 blocks from University

$18,000
14 Room Rooming House
4 blocks of the University

$21,000
15 Room Rooming House
2 blocks of the University

Come in and talk over terms under which these properties can be bought

JORDAN BROS.
J. R. JORDAN C. D. JORDAN
453-454 Washington Bldg.
Office F. 717 Res. B. 7227

We Have Been Selected By The Madison Electrical Dealers' Association to Build The

"Modern Electrical Home"

In University Heights, which is now under construction and which will be ready about June 1st. Ask us about the latest modern details that are being incorporated.

Whether you build a home or buy one we can serve you. We have for sale the best that is offered in Madison. If you have been thinking of a design to fit your particular needs, come to us, we will help you work it out.

Realty Sales Corporation
517-18 Gay Bldg. F. 2367.

This New Brick House

Cor. Rowley and Allen

Price $16,500

Everett Kissam
302 Beaver Bldg. Bad. 304—Bad. 1467

THE CAPITAL TIMES

An Independent Newspaper

Official Paper of the State of Wisconsin

Entered as second class matter at the Postoffice at Madison, Wis., under the Act of March 3, 1879.

Published every afternoon except Sunday by The Capital Times Company, Capital Times Bldg.

Member of the Associated Press

The Associated Press is exclusively entitled to the use for republication of all news dispatches credited to it or not otherwise credited in this paper and also the local news published herein. All rights of republication of special dispatches also are reserved.

Member of Audit Bureau of Circulations

Advertising Representatives
G. Logan Payne Company Chicago, St. Louis, Detroit, Los Angeles.
Payne, Burns and Smith, New York, Boston.

William T. Evjue .....Editor
Tom C. Bowden .....Business Manager

TERMS OF SUBSCRIPTION
By Mail, Prepaid

Madison and surrounding trade zone:
One year, $4; six months, $2; three months $1.25.
State of Wisconsin outside of Madison trade zone:
One year, $4.50; six months, $2.25; three months, $1.50.
Outside State:
One year, $5; six months, $2.50; three months, $1.25.

Greeting to the Road Makers

"OF all inventions, the alphabet and printing press alone excepted, those that have shortened distance have done the most for humanity."—Macaulay.

* * *

OVER 70 years ago, Macaulay, the historian, wrote the above words in one of his famous essays. They are recalled to us today by the presence in Madison of 1,000 of the men who are building our highways and thus contributing to human progress.

Communication—and the roads are a means of communication—is one of the great factors in bettering the world. Civilization has gone forward as the means for the exchange of goods and the exchange of thought were developed. The road not only offers a means for the passing of tangible things but for the ebb and flow of thought. The first steps towards civilization took place when a path was opened and men met.

The development of the motor vehicle, and the consequent development of good roads, has been one of the most amazing things in human history. In 1896 there were four motor vehicles in America. Today there are 14,000,000. Incidentally it may be said there are only 3,000,000 in the rest of the world. The motor vehicle connotes a certain social and economic status and these figures certainly will be comforting to us, with all our troubles.

We have ridden over the roads in Wisconsin, and though occasionally a bad spot might test our serenity of mind and make quick demands on our vocabulary, the occasions were rare. We have seen the road operations, some of them on almost a gigantic scale. We have noticed on an August afternoon a picturesque scene in which the road builders were the chief actors, the smoke of the big steam shovel rising darkly among the green foliage of the trees; the huge steam shovel laboring like some huge giant tearing down the walls of an embankment; the heavy cloud of dust through which the teams pulled ponderous loads of dirt; the noisy caterpillar tractor maneuvering in most unusual ways, and above all the Napoleonic figure of the commander-in-chief, pipe in mouth,—the boss road builder issuing his orders.

We have seen the operations of the building of a concrete road, the dumping in of the cement, and then the sand and stone, in which Wisconsin is richly endowed as the result of the work of a great glacier; the huge hopper into whose capacious maw the aggregate was dropped; the mixing of the aggregate and the swinging of the long arm to the final dropping of the concrete on to the surface and the finishing of the job. On one side merely the graded earth and on the other the long, white ribbon of the road enfolding in the distance.

* * *

WISCONSIN is proud of its road-builders. They are making the state a neighborhood. They are making life more liveable on the farms and in the city. They are a wholesome, hearty group of men, living in the open, struggling with their environment and conquering distance. The road builders are about the best cross section of the average population of Wisconsin that one could meet,—the town board men, the county board men, the road and bridge committee men, the county highway commissioners, the village board men, the city men and the engineers of the highway staff.

The slogan which you carry on the program of the road school appeals to us.

"To avoid criticism, say nothing, do nothing, be nothing."

This would be a good slogan for every state department and for every unit of government in Wisconsin.

The Capital Times greets the road makers of the state. We are proud of you and your work. We notice by your mail program that you will be on the job morning, noon and night. We wish you a successful session and expect again in 1924 to enjoy the fruits of your labor.

From Our Washington Bureau

OIL SCANDAL NEWS

MEMBERS of Congress are now announcing that the scandal concerning the Teapot Dome leases must be probed to the bottom. The members of Congress are extremely anxious to get the details concerning the alleged payment of $100,000 by the Sinclair interests to Secretary Fall.

SOCIETY NOTES

Mr. and Mrs. Harry Sinclair have left for Europe for a vacation. It is said that Mr. Sinclair left very hastily and that he endeavored to keep news of his going a secret.

A. B. Fall, former secretary of the interior, is contemplating a trip around the world. He says that his physician advises ocean breezes for the former secretary's health.

VOICE OF THE PEOPLE

A Reply From Hudson

Mayor Sends Answer to the Bok Award Committee; Exercise Golden Rule, He Says.

(Letter sent by Mayor A. G. Ruemmele of Hudson, Wis., to Bok Award Committee).

Miss Esther Everett Lape,
New York, New York.

I received your communication in regard to the American Peace Award.

I regard it as a travesty on justice to talk about a plan to secure and maintain universal peace while our government idly looks on while a nation, whom we saved from a beating and whom we put in a position where it can dictate to all other civilized nations except ours, is trying to kill off 20 or 30 million people of another nation through starvation and sickness.

We set for all other nations the example by regarding our solemn pledges given through our president, Woodrow Wilson, as a scrap of paper; so now let us set them, better late than never, the example of redeeming our pledges. This in itself will go a long way to secure and preserve peace.

Let us also set them the example of making the ones who were agitating for war on order to save profits already made and in order to make more profits, pay for the cost of the war, a war of which no less an authority than President Wilson said that it was a commercial and industrial war. In other words, teach them that war means loss to them instead of a source of large profits. Then if other nations will follow suit. I guarantee there will be no more wars among civilized nations for generations to come.

To form a League of Nations for peace, or a World Court without redeeming pledges that were violated would be the same as if all the highway robbers, bank robbers, and murderers of the whole world would attempt to form a league in order to protect their loot and their lives.

The best that our government can do to secure and preserve peace among all nations is to set them the example of practicing the Golden Rule toward all other nations and keep out of their quarrels, except as a mediator.—A. G. Ruemmele, Mayor, Hudson, Wis.

GROW SUGAR BEETS AND MAKE MONEY

[To The Editor]—Statistics show the returns for sugar beets are equal to the BEST of crops that can be raised on the farm.

Considering the conditions existing now, DIVERSIFIED FARMING IS BY FAR SURPASSED BY CLASSIFEID FARMING.

Successful farming means good management and if such is applied to sugar beets, THE RETURNS THEREFOR ARE MOST SATISFACTORY.

A full stand has 32,000 plants to the acre of beets with rows at 18 inches apart, 28,000 plants 22 inches apart, each beet weighing one pound represents 14 tons to the acre, THE AVERAGE BEET WEIGHS TWO POUNDS; this gives you an idea what the possibilities are in raising beets.

Consider the steady price on sugar, the normal demand, "AND GET INTERESTED".—C. Hilgers.

SCIENCE

Old Age

NOT LONG AGO science asked the question whether it was necessary that the human race should suffer old age. The query was considered a sensational and daring speculation.

Recently, however, the question has taken its place as an ordinary laboratory problem and a definite scientific answer to it is not impossible.

The latest investigations are directed at a group of chemical substances called amines. These are supposed to be the cause of old age. The amines result from decaying changes caused by bacteria in the intestinal tract.

Among these amines are two called histimine and tyramine. These are known to exert a decided effect upon the pressure of the blood and upon hardening of the arteries. When young, a person throws off these amines as fast as they are formed; as he grows older they are absorbed, more and more. Histamine is so poisonous that when injected into an animal in minute quantities it causes shock and death. In much smaller quantities it causes all the symptoms of old age.

The problem of living much longer and remaining youthful is the problem of removing these amines as fast as they are formed.

ENLIGHTENING THE YOUTH OF JAPAN

The youth of Japan are idealistic to the core, and they are inclined strongly to absolute pacificism. I have had Japanese young men at dinner, at my table, when I, a Christian missionary, have been the only one at the table who would argue that war was ever right.—**Dr. Arthur Daniel Berry, in his chapter on The Youth of Japan, in The Revolt of Youth, by Stanley High.**

Tip o' the Tongue

WHEN I started in the livestock business, cattle were shipped for the most part from their original range. Today they are bred on one range, herded for a year on another, and fattened on a third, before they are shipped to the slaughter house. Ohio, Indiana and Michigan were great cattle raising states and shipped for the most part to Buffalo. Prices were very low. I can remember when I bought the best cattle for export for $3.75 a hundred. The best roast beef brought only 15 cents in the butcher shops. Today the price is around $13.75 a hundred.

—**ADAM ZIMMER, retired after 42 years in livestock business in Buffalo.**

* * *

AMERICANS love the unusual. A queer phrase, a weird bit of music, or a melodious importation from another land, appeals to us for we are naturally light-hearted and have a tremendous appreciation of the ridiculous. We will always like catchy tunes and foolish songs, but there is no cause for worry. Fundamentally, we are all the same, very fond of beautiful thoughts.

—**MRS. CARRIE JACOBS BOND, writer of "A Perfect Day" and other songs.**

* * *

I THINK the decrease in crime in Massachusetts is due directly to the care that the state gives its neglected and delinquent children. The result of this is now beginning to show. We began to take care of that type of children a generation ago. We did not send children to jail and few were sent to industrial schools. Most of the delinquent children were placed in private homes. The public of Massachusetts is educated to take an interest in them. In the town where I live there are 25 families who have taken into their homes delinquent boys and girls, and who treat them delinquents as if they were their own children. The result is that those youths grow up to be good citizens.

—**SANFORD BATES, commissioner of correction of Massachusetts.**

* * *

A WOMAN should keep step with her husband and not trail behind. Her duty is to be as progressive and intelligent and well read as he is. When the doctor entered politics, I knew it would mean that I would have to give him up to the public or share him. So I decided to share him and go along with him.

—**MRS. ROYAL S. COPELAND, wife of United States Senator from New York.**

Natureland

HOT discussion down east all through 1923 as to whether sunflower faces the sun all day long, and every day. Luther Burbank now settles it by proclaiming that he has grown millions of the plant and never saw a sunflower that didn't act that way.

* * *

OVER 25,000 foxes now on fox fur farms in the United States, and no more difficult to raise than dogs. Profits on silver foxes are said to average 50 per cent yearly on the investment.

* * *

NO flower anywhere is colored more gorgeously than the fish of the so-called South Sea Islands. Some even have patterns that rival the gaudiest Indian blanket; the "surgeon" fish is so marked that an early naturalist described him as having "two rows of Chinese characters" in bright emerald green on a coral-red background.

The State Press

Senator La Follette's reported plan to compel the reduction of railroad freight rates on agricultural products and implements to pre-war levels is, on its very face, ridiculous. Every single item of expense that goes into railroad operation and maintenance has been greatly increased—doubled, in many instances—since 1914 and 1915, so a reduction of the sort proposed would be fair neither to the railroads nor to other classes of commodities.—**Wisconsin Rapids Tribune.**

You can always be depended on to peddle the propaganda of privilege.

* * *

With the fine exception of Senator Lenroot, the entire Wisconsin delegation at Washington is doing its durndest to smash the republican administration and the party itself. Rule by blocs and the trading in chairmanships are only a few of the weapons employed. In the meantime the administration moves along, running the departments of the government in a business-like way, reducing the debts; trying to reduce taxes, and building for prosperity of the nation and its citizens. Wisconsin is not a disloyal state—but it is mighty sot in its contrariness and rather monotonous in its one-man power!—**Eau Claire Leader.**

When Lenroot voted to turn Teapot Dome over to the oil trust wasn't he voting for the oil bloc?

Poems That Live

EARLY PIETY

By cool Siloam's shady rill
How sweet the lily grows!
How sweet the breath beneath the hill
Of Sharon's dewy rose!
Lo! such the child whose early feet
The paths of peace have trod,
Whose secret heart with influence sweet,
Is upward drawn to God.

By cool Siloam's shady rill
The lily must decay;
The rose that blooms beneath the hill
Must shortly fade away;
And soon, too soon, the wintry hour
Of man's maturer age
Will shake the soul with sorrow's power
And stormy passion's rage.

O Thou, whose infant feet were found
Within Thy Father's shrine,
Whose years with changeless virtue crowned
Were all alike divine,
Dependent on Thy bounteous breath,
We seek Thy grace alone,
In childhood, manhood age, and death
To keep us still Thine own.

—**Reginald Heber.**

The Toonerville Trolley That Meets All the Trains

A Word on Health

The rigor of winter
Means vigor to me;
There's health in the ice,
The skate and the ski.

The harder the winter the harder the wheat.

From motor bus to "movie" seats,
Infecting every man he meets,
Spraying microbes o'er the streets
The Sneezer!

For the correction of faulty vision and faulty living, glasses and exercises must be measured to fit the fault.

Because they often go unrecognized, mild cases of contagious diseases are more dangerous to the community than severe ones.

And so, they say, it doesn't pay
To practice hibernation;
For men must work and men must play,
For that's their inclination.

Until we maintain some sort of supervision over the health of those who handle our food and drink, we shall continue to have occasional outbreaks of disease disseminated by infected food handlers.

We do not agree with the English physician who says that men, over 50, shouldn't play golf. To play or not to play depends upon the age of the heart and not upon the age of the man.

A Thought

Man is like to vanity; his days are as a shadow that passeth away.—Ps. 144:4.

There is no limit to the vanity of this world. Each spoke in the wheel thinks the whole strength of the wheel depends upon it. —H. W. Shaw.

The Black Forest of Germany, which has long been famous for its profusion of game, has been virtually stripped of its feathered and furry denizens by hungry Germans.

Just Folks

by Edgar A. Guest

ENVY

"Envy," said my father, "is a waste of time, my boy.
If the other chap has something which you're eager to enjoy,
If he's cleverer or wiser, if his weekly pay is more,
Or his roses somewhat finer than the ones above your door,
Don't envy him his glory—there's a better thing to do:
Be as good a man as he is, and those joys will come to you.

"If you'd like to be a scholar, there are books on every shelf;
Sit up nights, my boy, and read them and get knowledge for yourself.
If it's skill that you are craving that's a sure and certain way,
You can be your neighbor's equal if you'll practice every day.
But don't envy anybody; you'll regret it if you do,
For you'll find the time you've wasted would have made a man of you.

"If it's money you are after, you can earn it if you will,
If you'll give yourself to practice you'll acquire the touch of skill;
If you like your neighbor's roses and they're better than your own,
You can have them if you'll study just how roses must be grown.
But don't waste your time on envy—that's the method of the shirk;
You can gain the joy you're craving if you'll only do the work."

(Copyright, 1924, by Edgar A. Guest.)

Life insurance policies of $1,000,000 or more each are carried by 120 Americans.

TOOTS and CASPER - - by MURPHY

PICKS O'THE TIMES

By PENROD

THE MODERN NOVEL

Seated one day at the typewriter,
I was weary and ill at ease,
My fingers wandered idly
Over the noisy keys.

Disconsolate, weary and petulant,
A complex decidedly blue,
Provoked vapidity—and I
Had nothing else to do.

So I pounded my rheumy Remington,
Five precious hours and a half,
Injecting when I thought it wise,
A smile, a tear, a laugh.

A song, a sigh, a beautiful girl,
A desert and a charming sheik,
A storm at sea, a love affair
That lasted for a week.

Inconsequential nothingness,
Thin sophistry, tarnished wit—
A bottle or two of gin and
A flapper went into it.

At last the manuscript was done,
My hands ceased rattling the keys
But gathered up the stuff—rushed off—
The publisher fell on his knees,

In ecstasy. He cried with joy,
"This novel is a glistening star!"
Well, I can't kick—it's netted me,
Just thirty thousand bucks so far.

* * *

Madison, Jan. [illegible]

Dear Penrod:

If you were walking calmly along the square about 10:30 at night,

AS I WAS.

And suddenly a spruce and likewise buxom maiden of youngish years, who was waiting by the Gay Bldg., attracted your attention,

AS SHE DID.

And she gave you what for all the world looked like an open smile,

AS SHE DID.

And you suddenly decided to amble over and "tune in,"

AS I DID.

And just as you got within a few steps of the charming thing, a brisk chap who looked suspiciously like a husband stepped up to her,

AS HE DID.

Wouldn't you march right on whistling a tune as if unconcerned.

AS I DID?

—Oscar of Lake St.

* * *

Doris Blake in the W. G. N. quotes a Standard Oil magnate in effect as follows: "There are three classes of girls; the meal hounds, the gold-diggers, and those about whom you don't talk—but marry."

I would add a fourth class—those whom one takes to Prom.

* * *

FREE VERSE—LIKEWISE BLANK.

He loved her and they had quarreled.
Then he went home and could not sleep.
He tossed about and thought and thought,
In the meantime, she slept quite soundly.

* * *

The bozo who edits the weekly sheet for the Madison Railways Co. is certainly a bear for frankness.

Towit:

"Speed is demanded and dangers are increased thereby.

Ride on the street car and you will feel secure."

Somehow that rings rather weakly as an excuse for consuming 20 perfectly good minutes in getting from the Grant street switch to Lake sts.—about 10 blocks.

* * *

Any layman could understand that a matter of professional finesse had been touched upon could he have heard a certain conversation on University avenue some time ago. The party Frank Hoover of chicken dinner fame undertook to administer a slight razzing to the lucky "Hot Tamale" man, by making broad allusions to the possibilities of beef in the making of hot tamales.

In strictly ethical circles, you understand, supposedly nothing but chicken goes for such purposes.

* * *

After seeing the game at the Y Saturday night, we have decided that, what with that basketball team, Bunn the Baker and John M Kelley, Baraboo, has an even break for displacing Milwaukee or Madison as the leading city in the state.

* * *

I do not love to skate or ski,
Nor movies do I like to see.
I do not care for basketball,
For girlies rave not I at all.

By now you think me quite perverse,
I'm not—this just makes damned good verse.

* * *

Like many another unenlightened person, we have always labored under the illusion that the big works at a B. B. game are the two teams. Not at all, not at all. As a matter of fact, the referee is really THE thing.

We became convinced of that fact after watching McCormick officiate at two games at the Y Saturday night.

Oh, girls—when he gets out there with that big manly chest and sheik hair—and throws that I'll save the fort, little Nell," pose and call, "Personal! two shots!"—one just realizes that the big, gripping, heart-throb drama of the whole affair doesn't come in watching the teams at all.

* * *

"Why didn't you come and tell me that that boy threw stones at you, instead of throwing back at him?"

"Oh, ma, what good would that do. You couldn't hit the side of a barn!"

Back yards make good play grounds for children—or for rats.